

Appendix 3: Changes to map insets from submission Plan (sections 12-13)

MM168 (p323) Brancaster Inset (to be deleted)

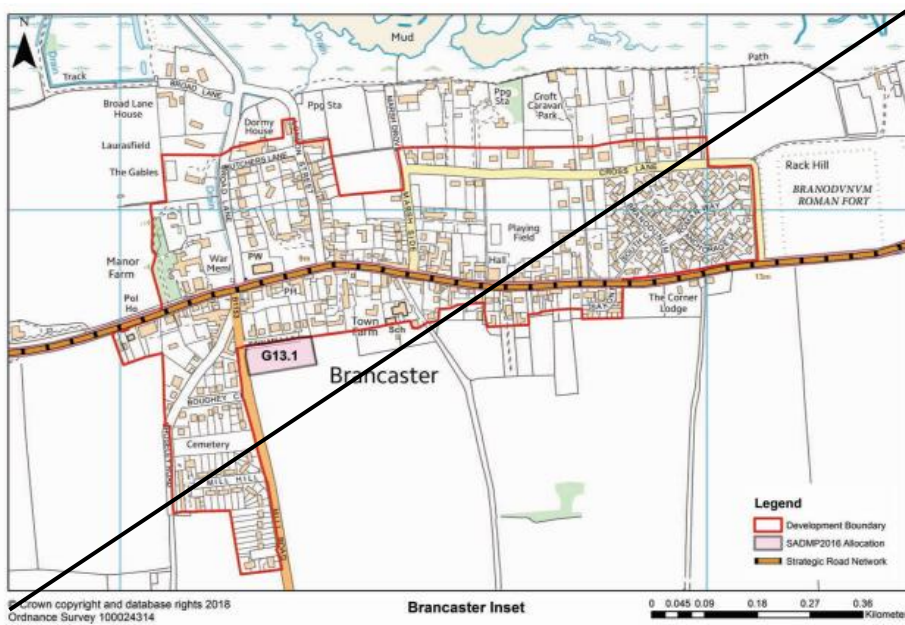

MM171 (p327) Brancaster Staithe/ Burnham Deepdale Inset (to be deleted)

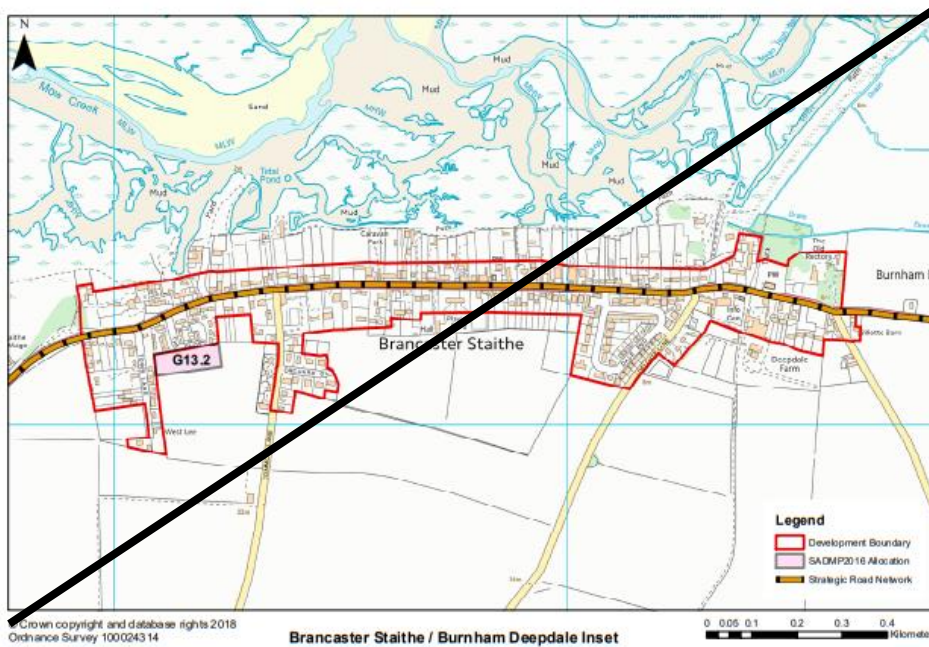

MM151 (p329) Burnham Market Plan (to be deleted)

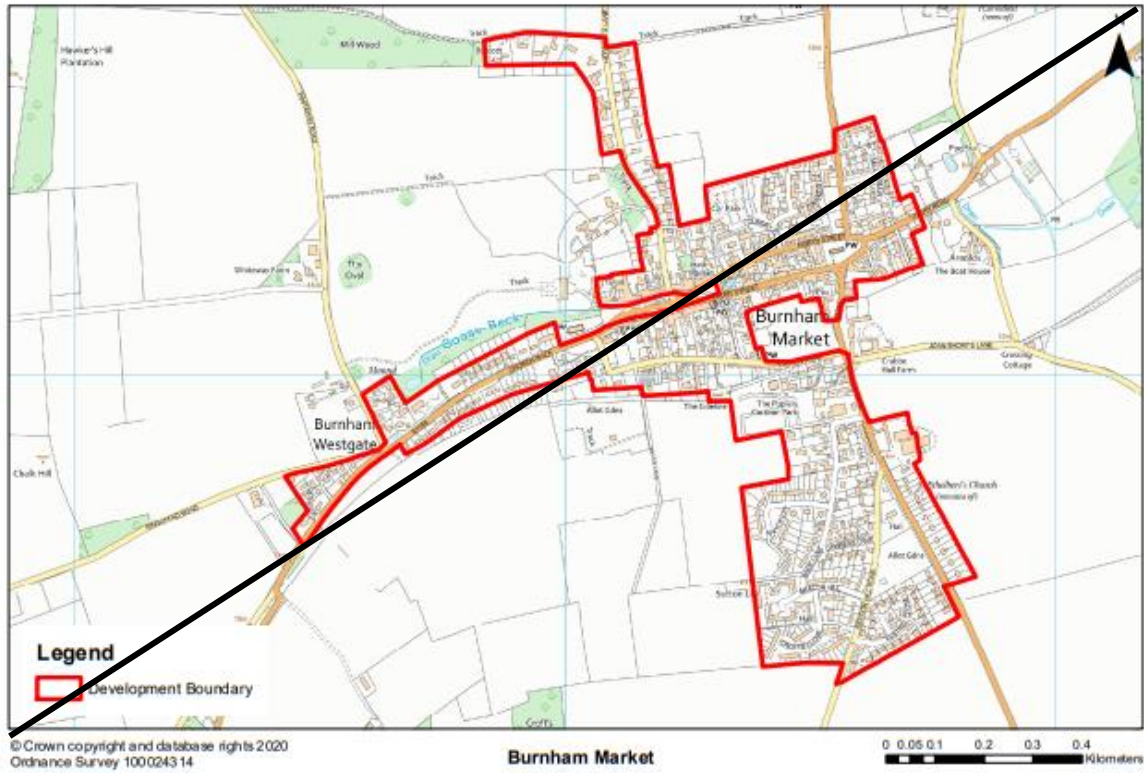

MM175 (p331) Castle Acre Inset (to be deleted)

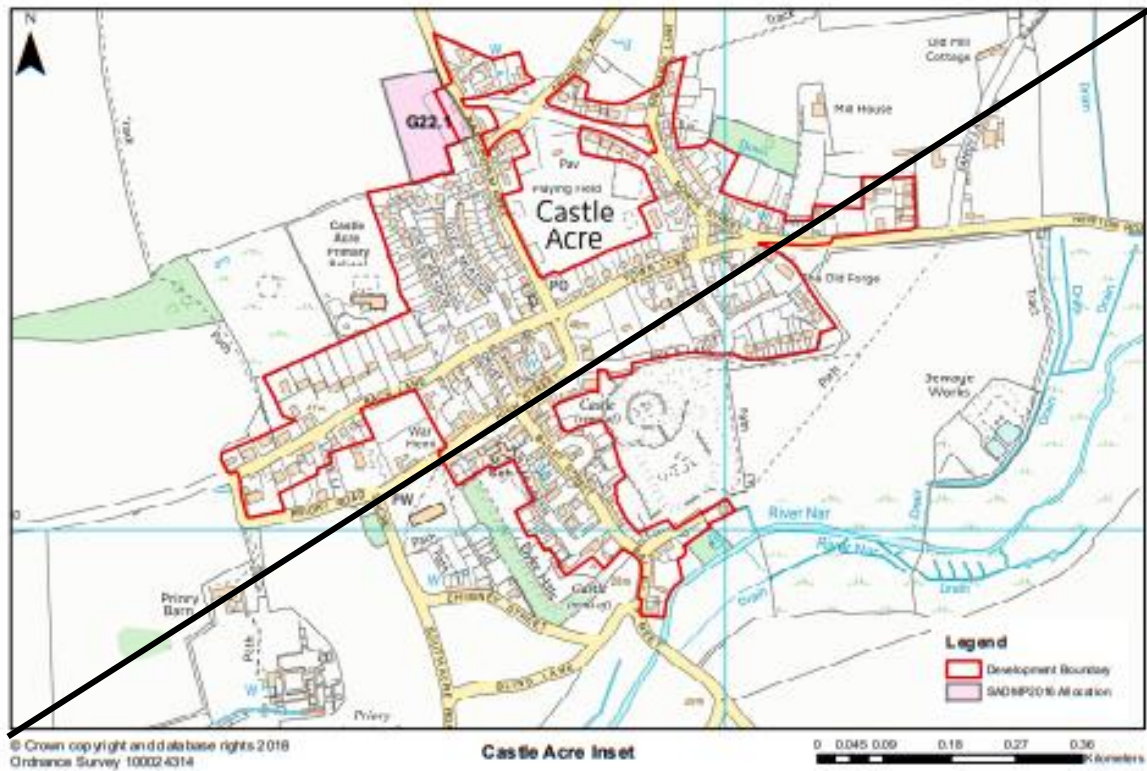

MM178 (p336) Clenchwarton Plan (to be deleted)

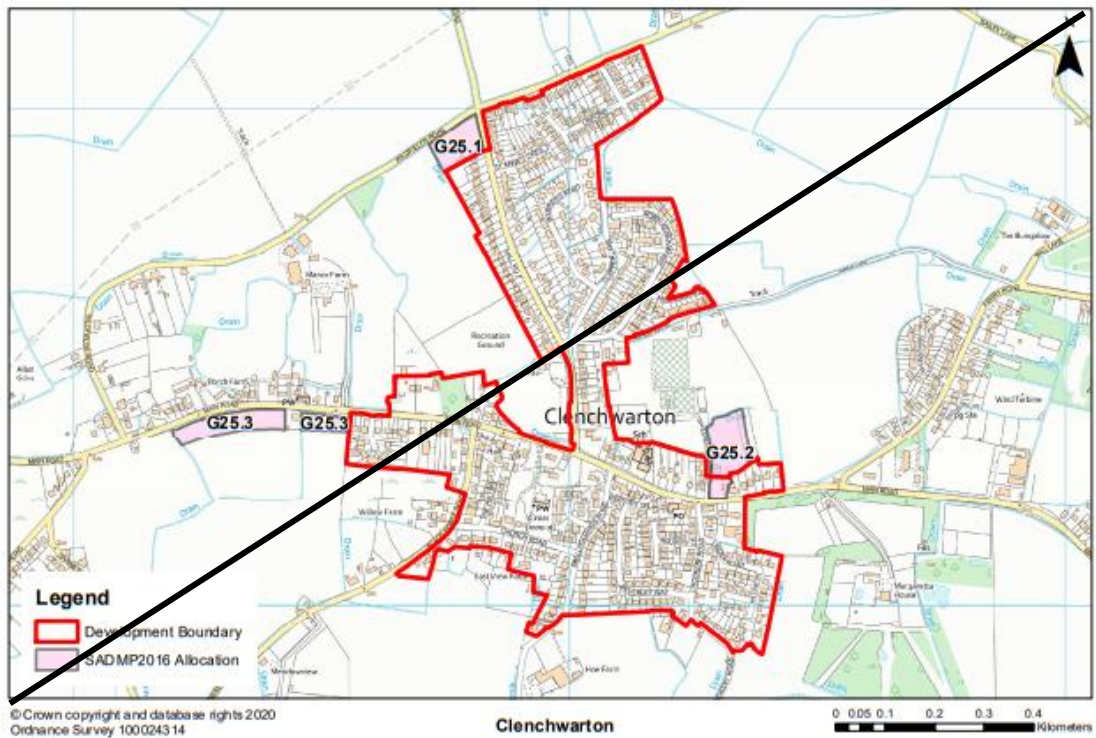

MM181 (New Plan) Site G25.2 Land north of Main Road, Clenchwarton (A4 landscape)



MM184 (p344) Dersingham Plan (to be deleted)

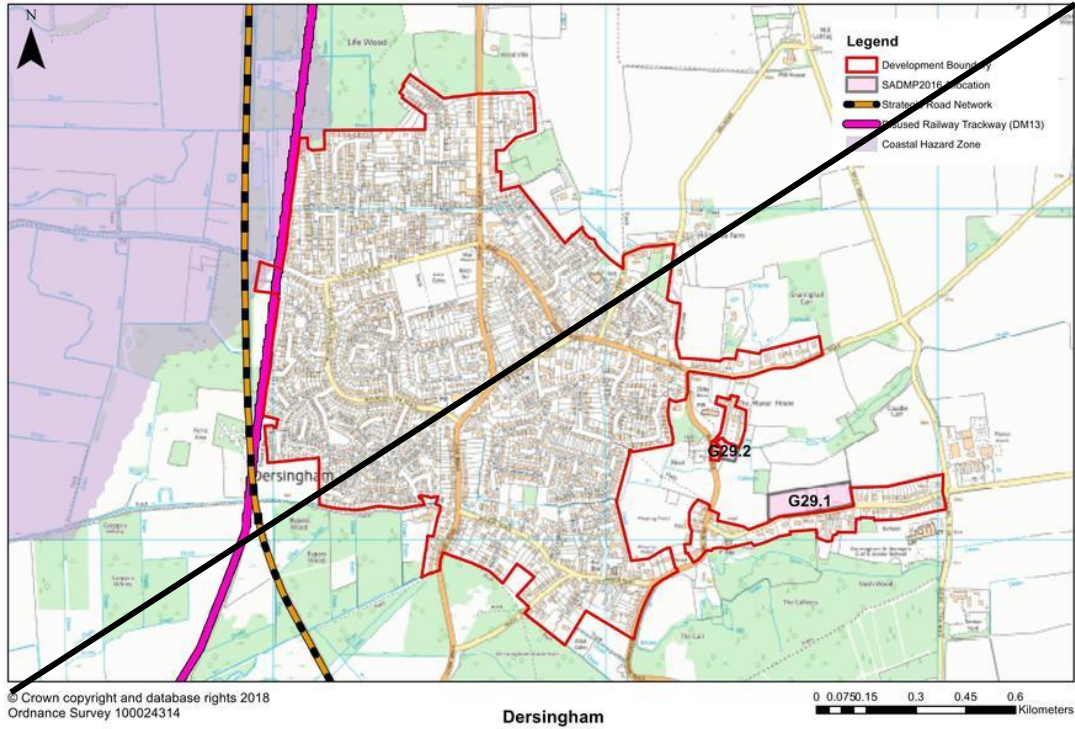

MM186 (New Plan) Site G29.1 Land north of Doddshill Road, Dersingham (A4 portrait)

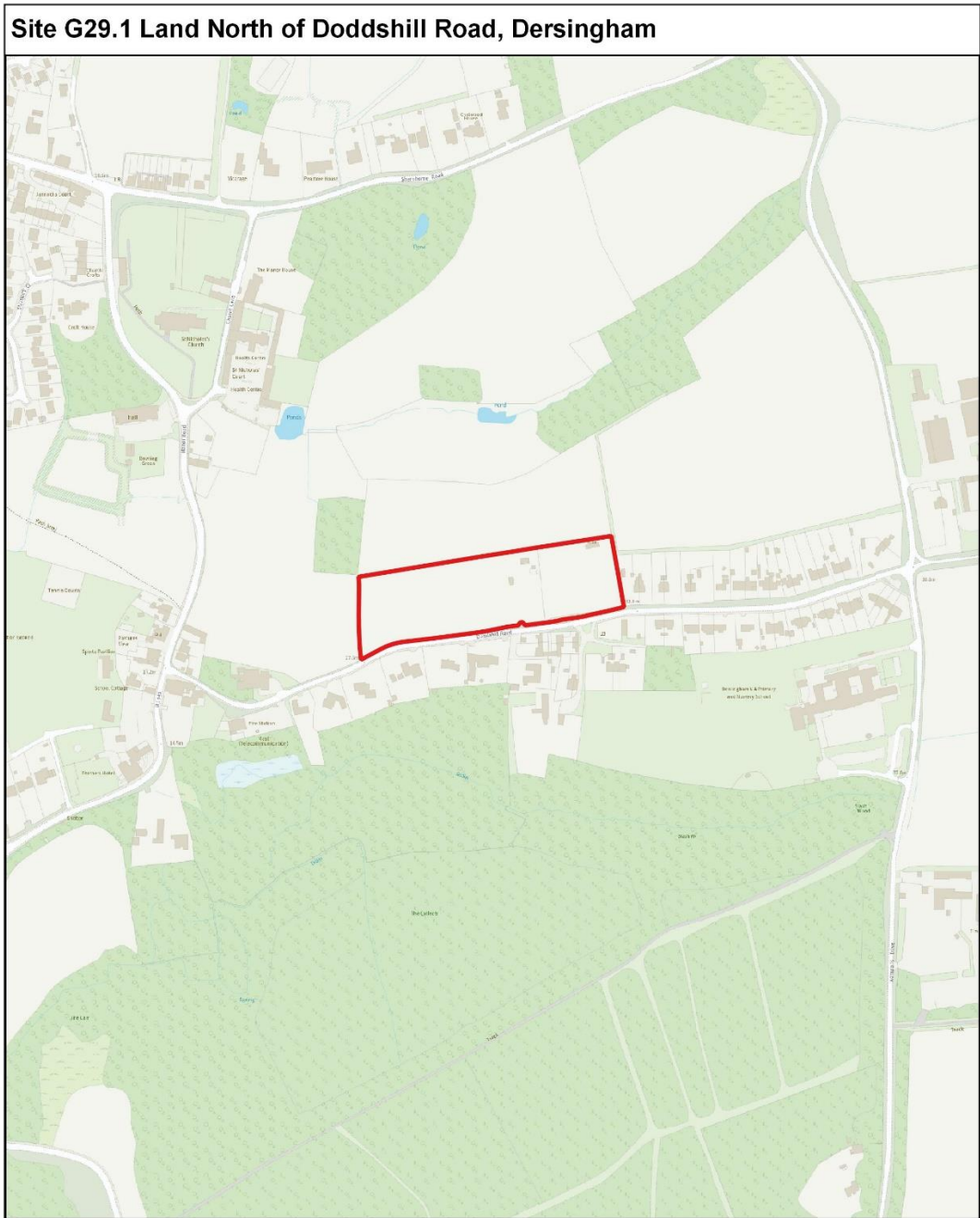

Borough Council of
**King's Lynn &
West Norfolk**



© Crown copyright and database rights 2024
Ordnance Survey AC0000819234



1:5,000

12/06/2024

MM189 (p351) Docking Plan (to be deleted)

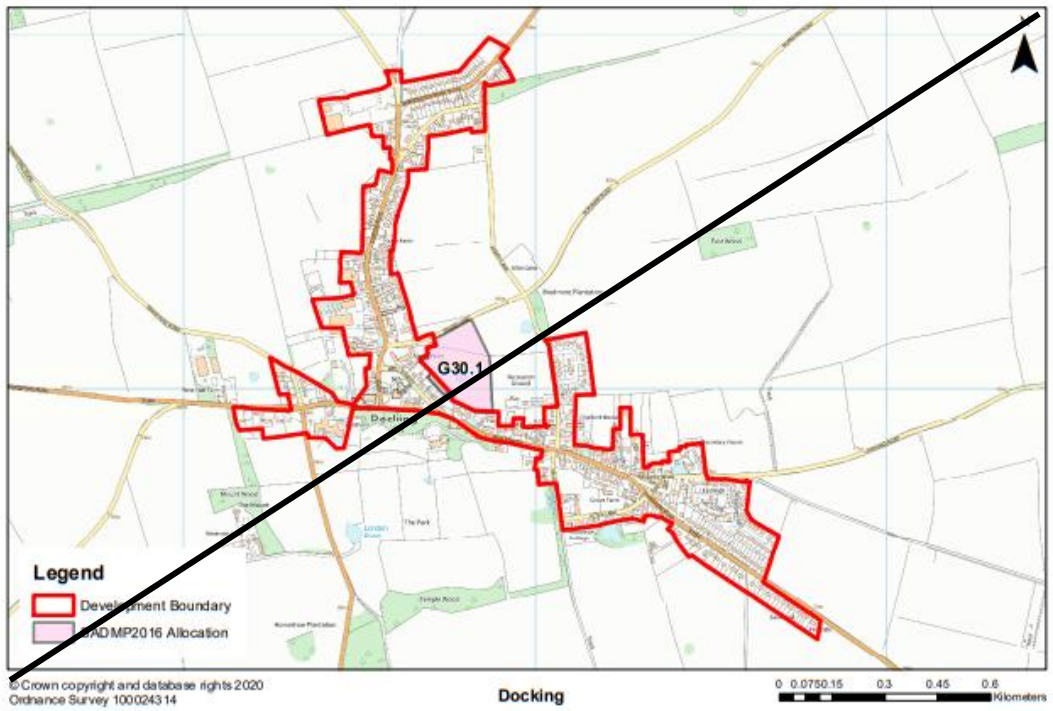

MM192 (p355) East Rudham Plan (to be deleted)

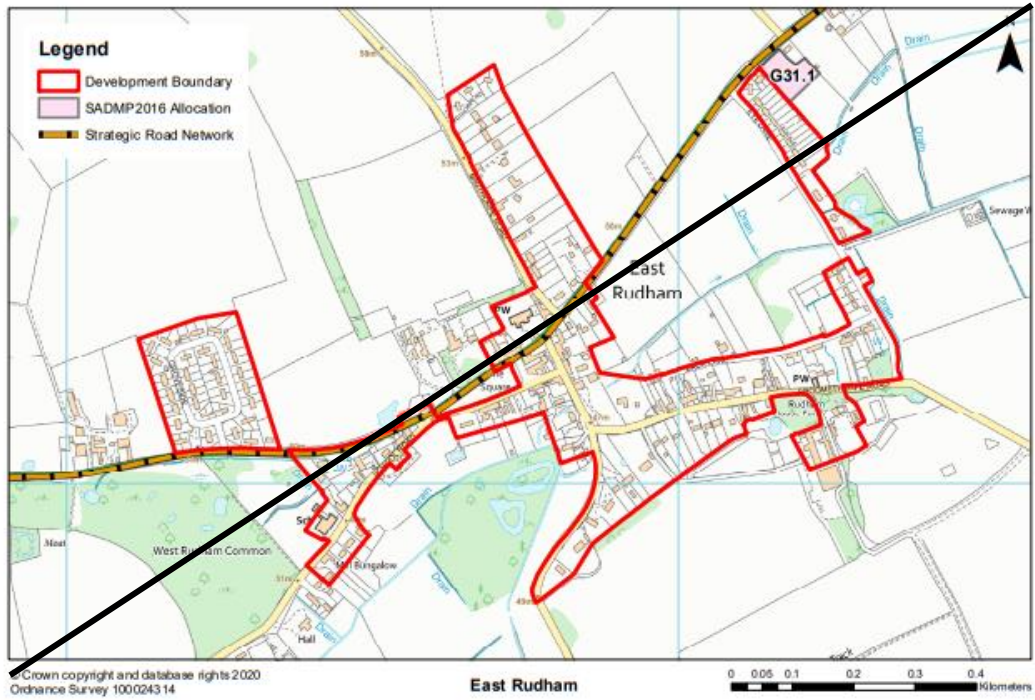

MM194 (New Plan) Site G31.1 East Rudham – Land off Fakenham Road (A4 portrait)

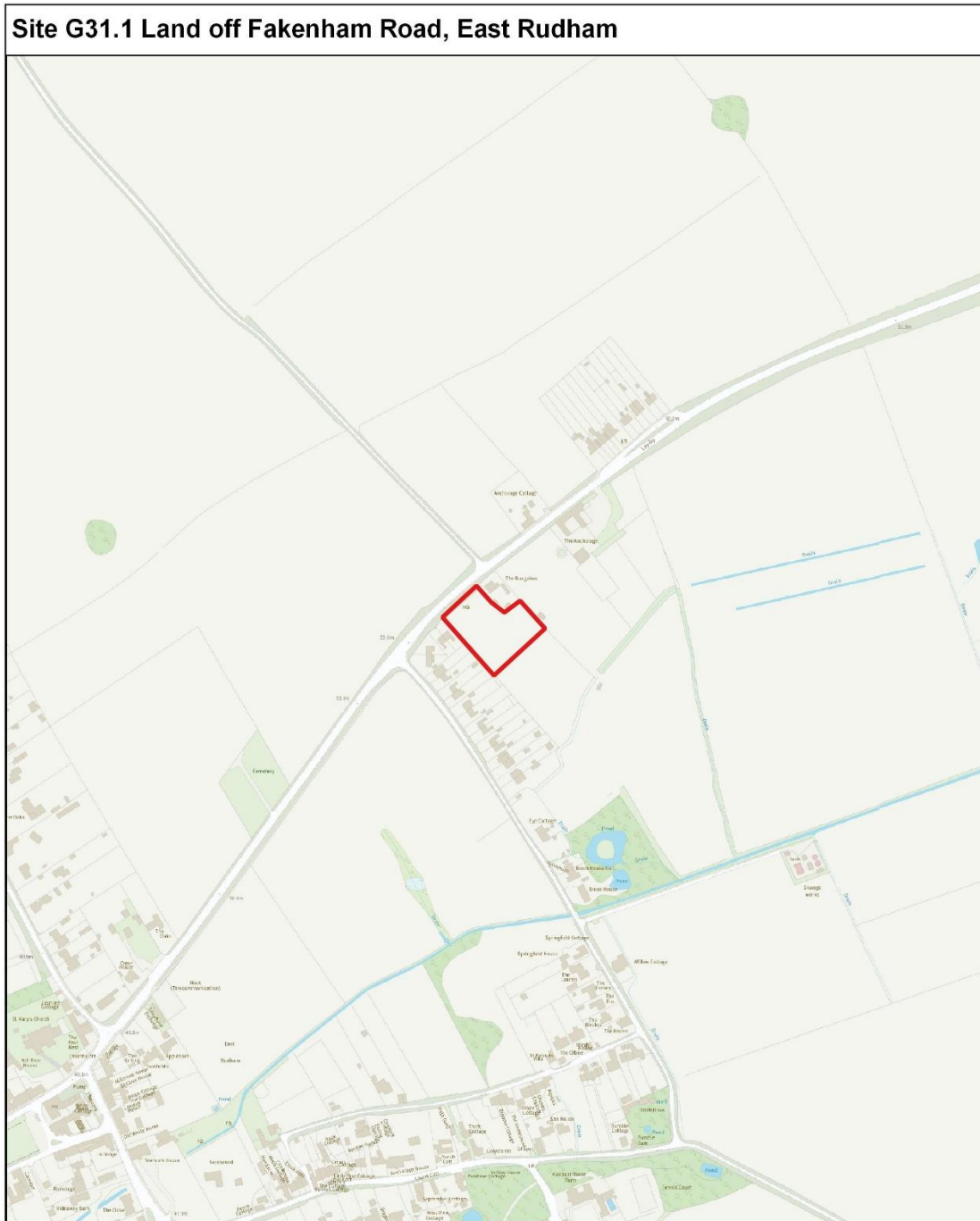

Borough Council of
**King's Lynn &
West Norfolk**



© Crown copyright and database rights 2024
Ordnance Survey AC0000819234



1:5,000

12/06/2024

MM196 (p359-360) Emneth Plans (to be deleted)

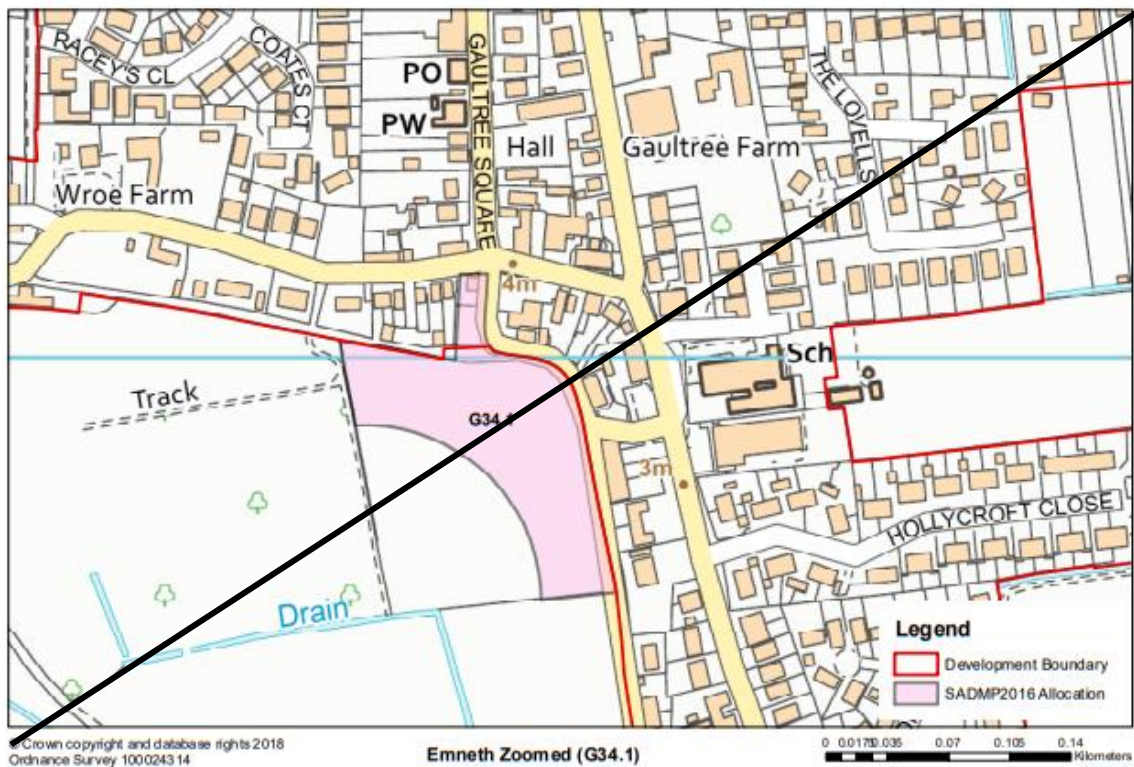
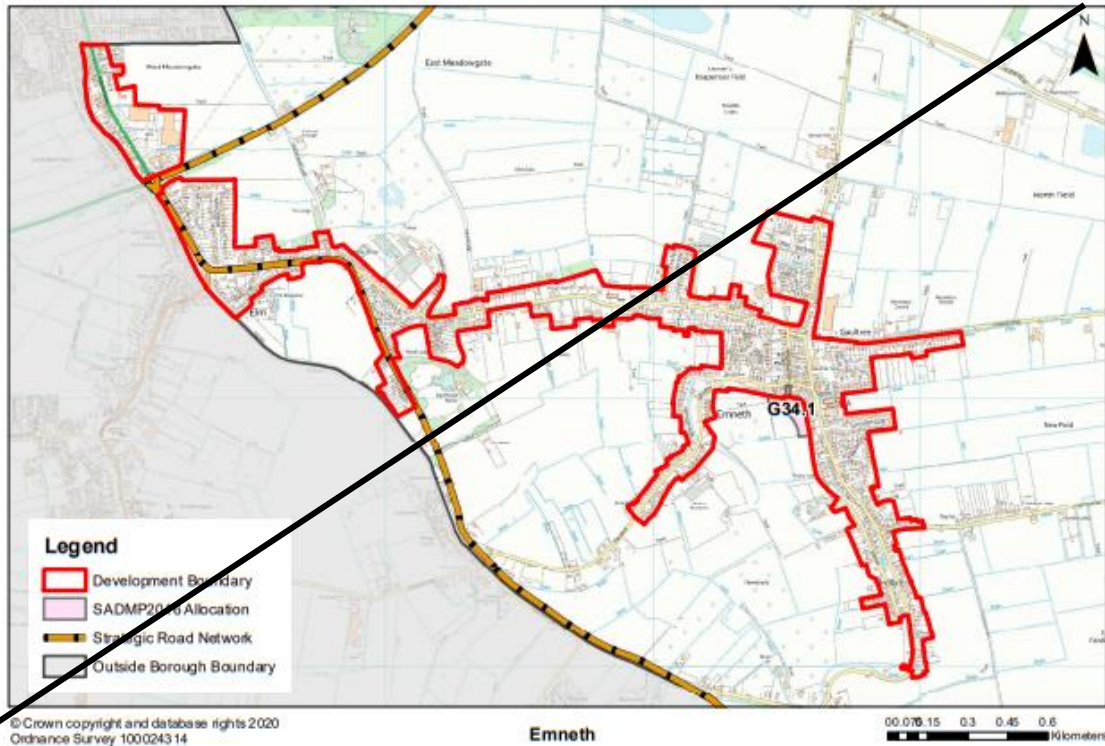

MM199 (p364-365) Feltwell and Hockwold cum Wilton Plans (to be deleted)

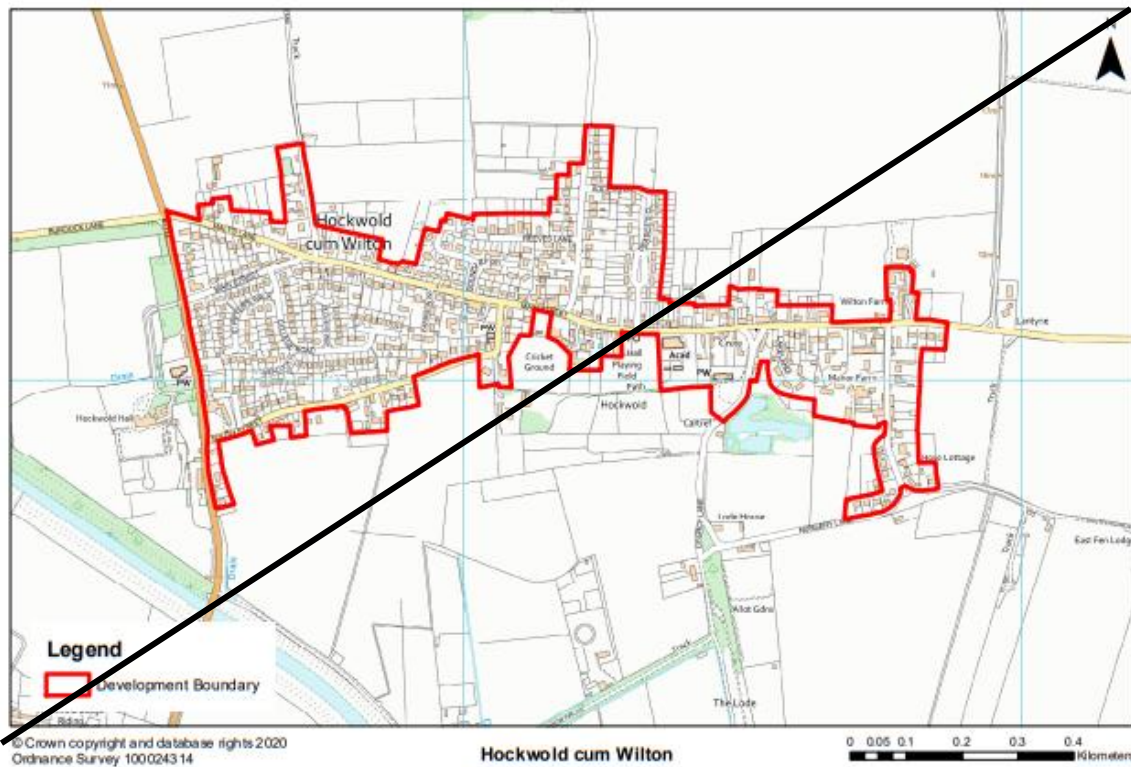
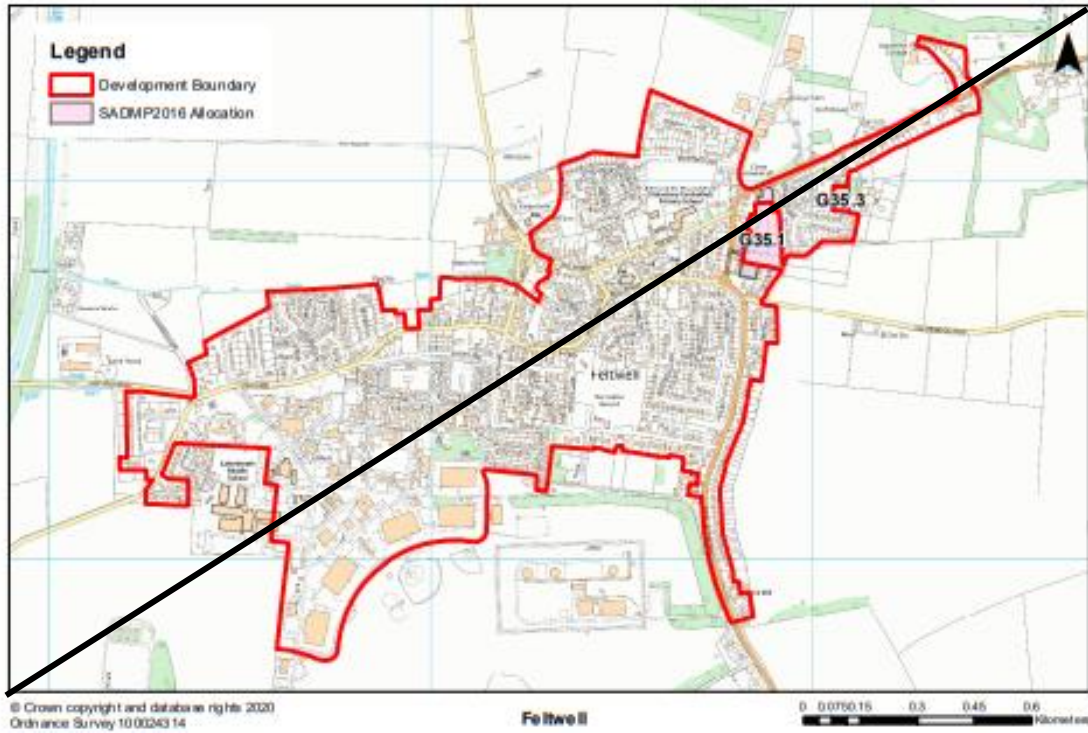

MM201 (New Plan) G35.1 Feltwell – Land to the rear of Chocolate Cottage, 24 Oak Street (A4 landscape)



Borough Council of
King's Lynn & West Norfolk
Tel. **01553 616200**

© Crown copyright and database rights 2024
Ordnance Survey AC0000819234

Site G35.1 Land to the rear of
Chocolate Cottage, 24 Oak Street



1:2,000

03/07/2024

MM204 (p371) Great Massingham Plan (to be deleted)

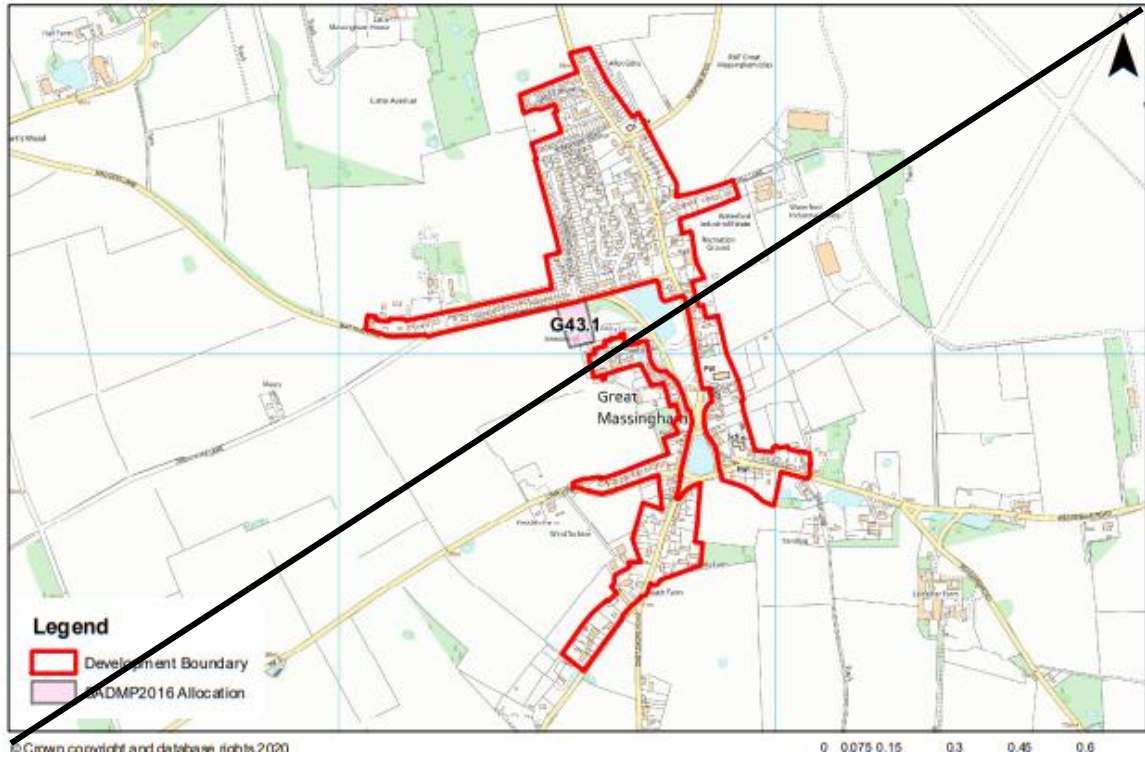

MM206 (New Plan) G43.1 Great Massingham - Land south of Walcup's Lane (A4 portrait)

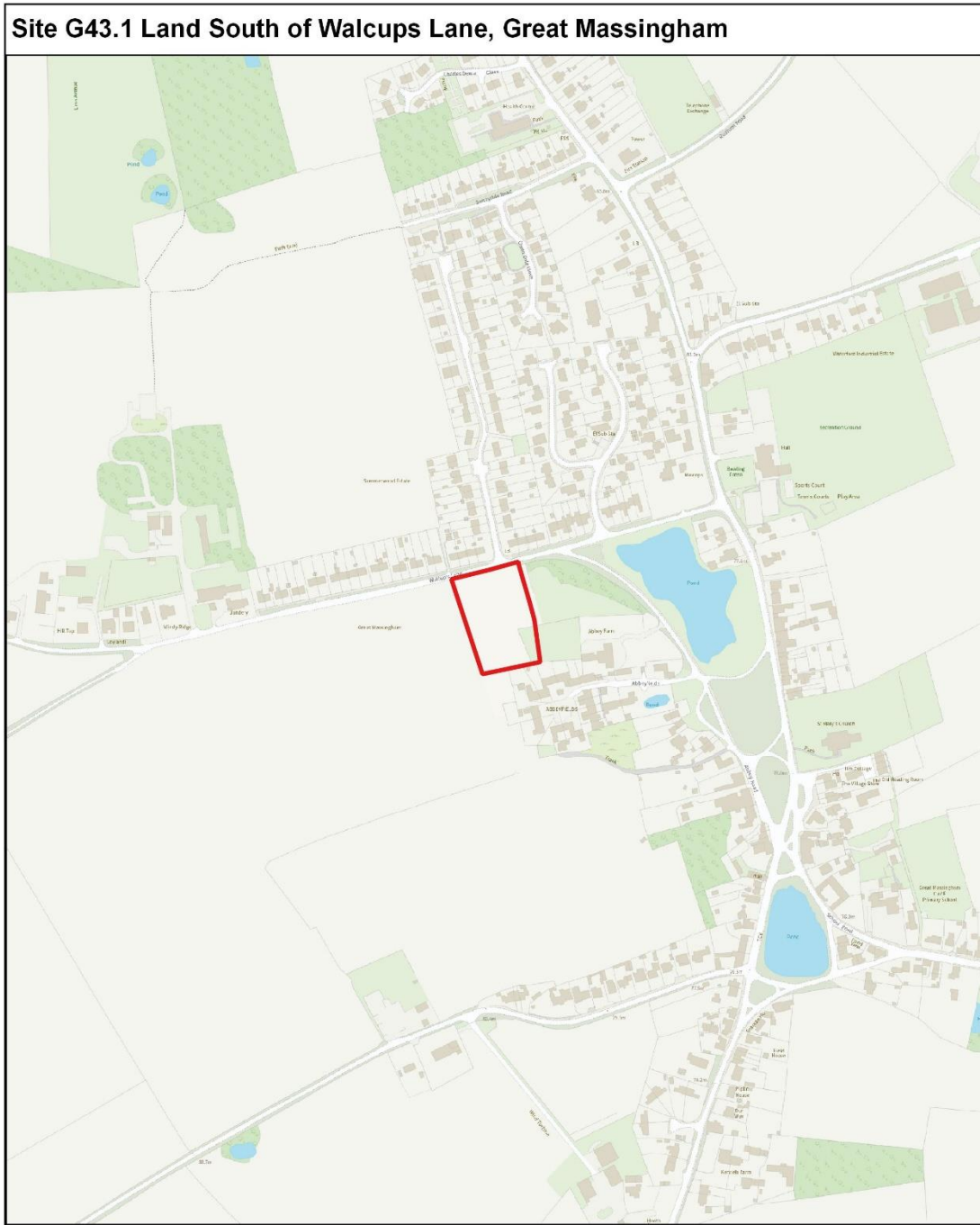

MM208 (p376) Gayton Plan (to be deleted)

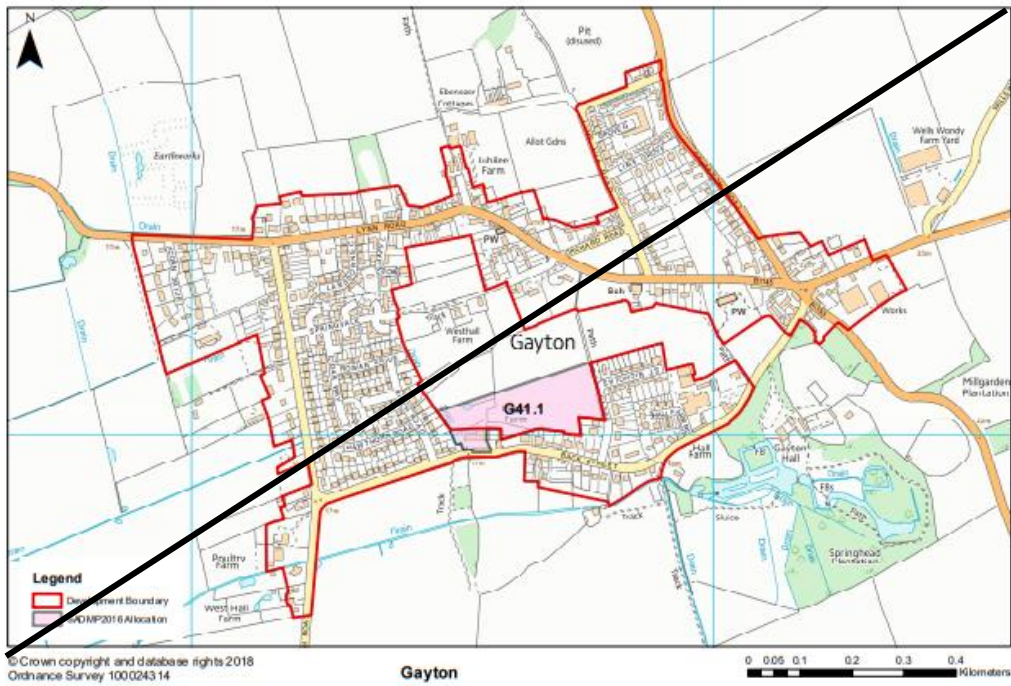

MM210 (New Plan) G41.1 Land North of Back Street, Gayton (A4 portrait)

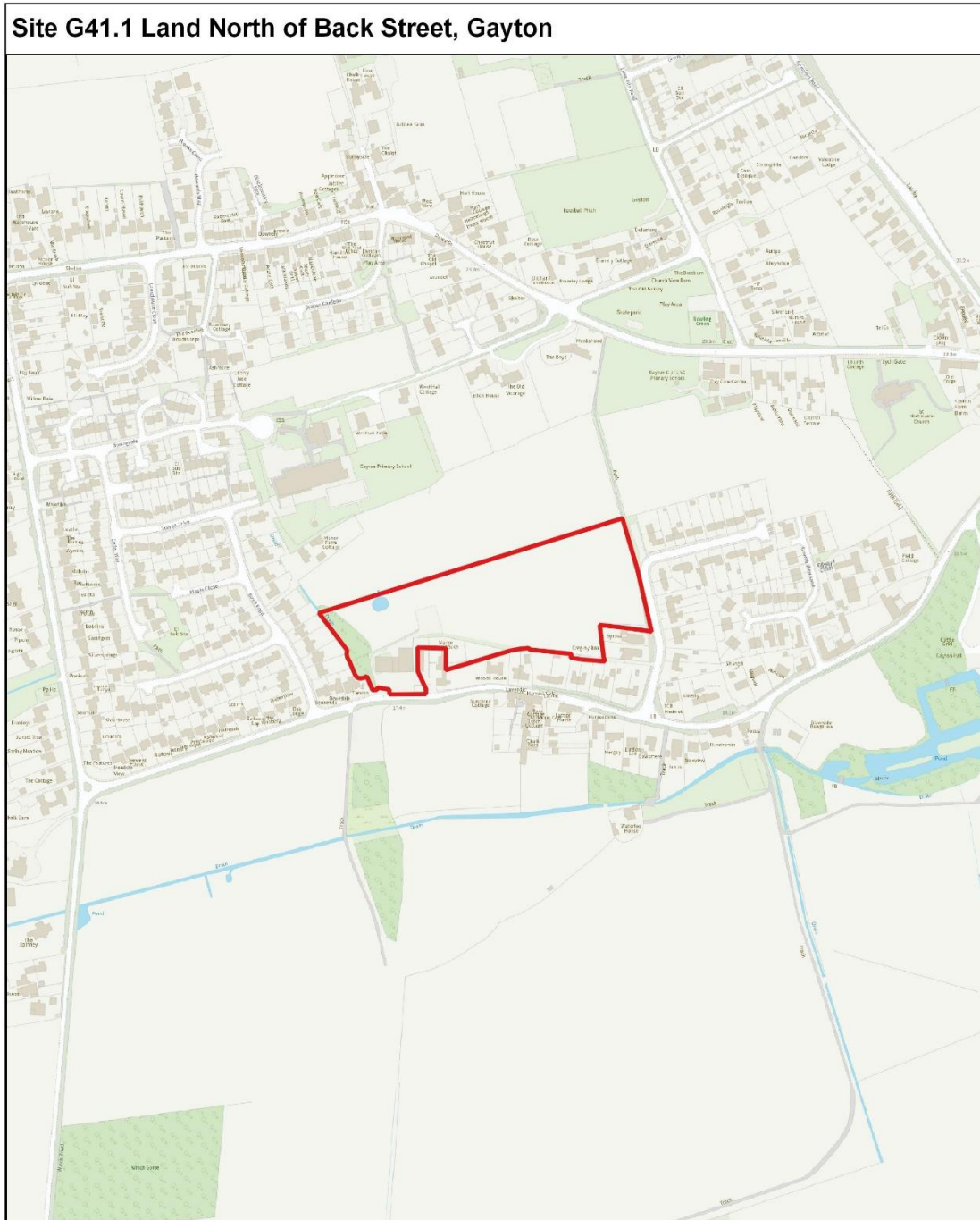

MM211 (p380) Grimston & Pott Row Plan (to be deleted)

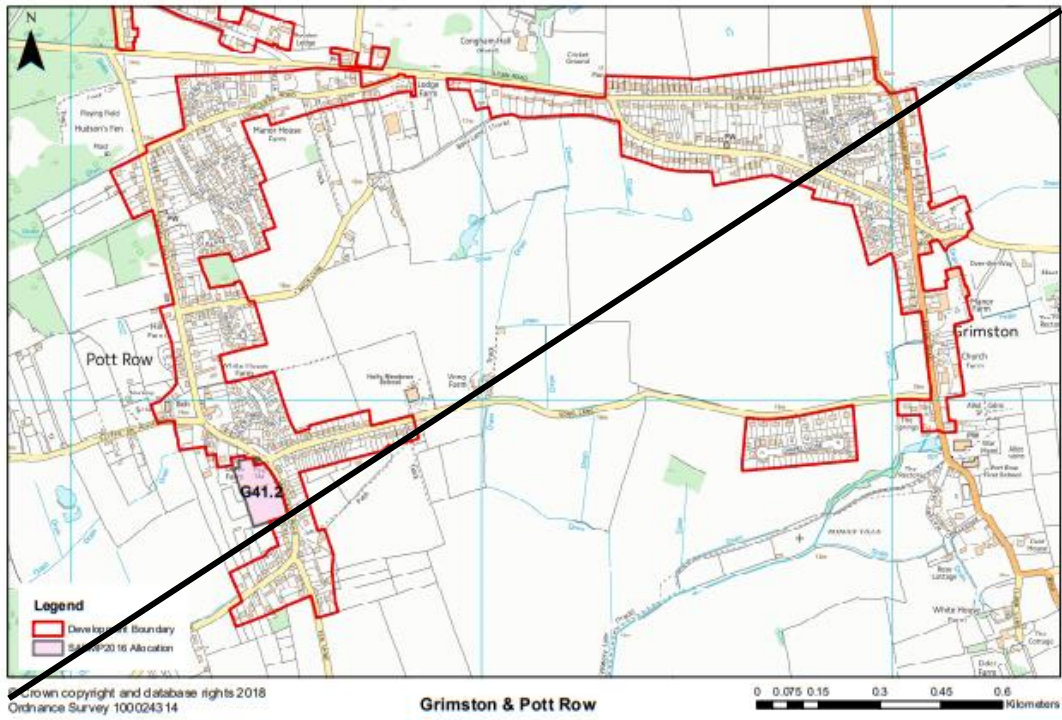

MM214 (p384) Heacham Plan (to be deleted)

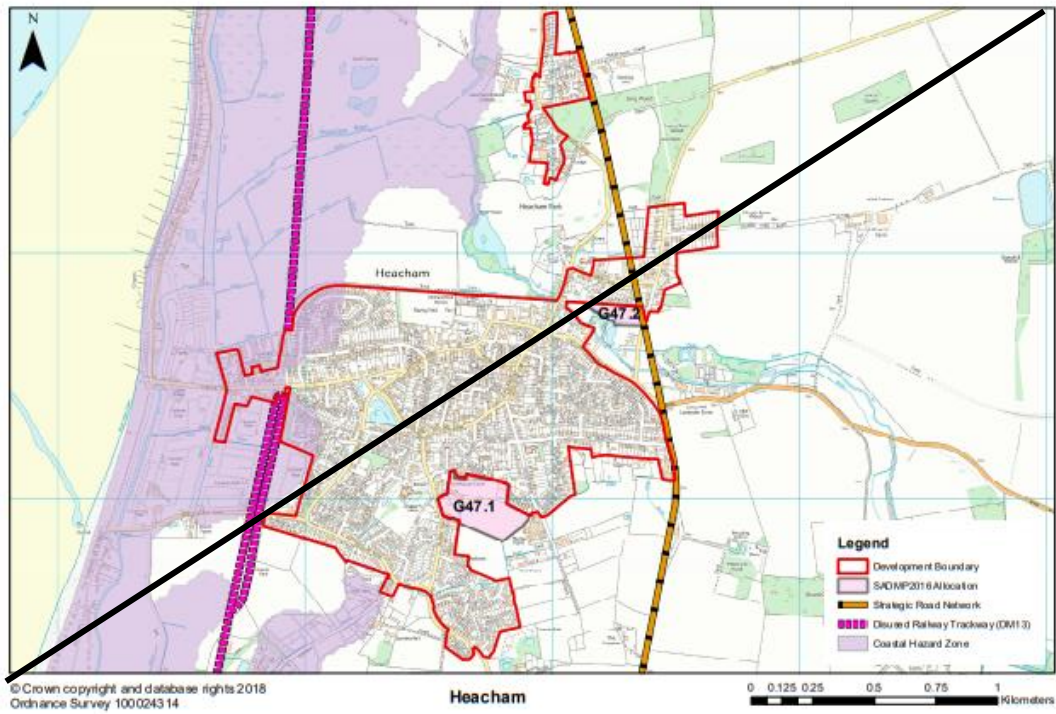

MM216 (New Plan) G47.1 Land off Cheney Hill, Heacham (A4 portrait)



MM219 (p391-393) Marshland St James/ St John's Fen End with Tilney Fen End Plan/ Zoomed Plans (to be deleted)

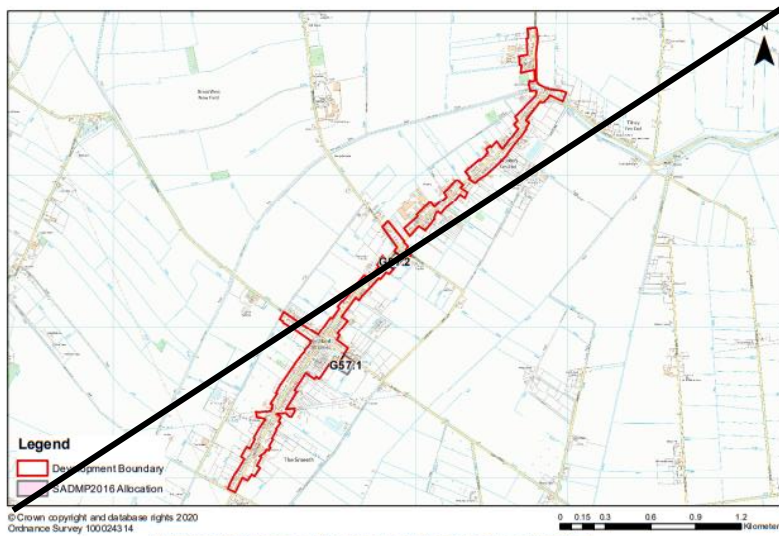

Marshland St James & St John's Fen End with Tilney Fen End

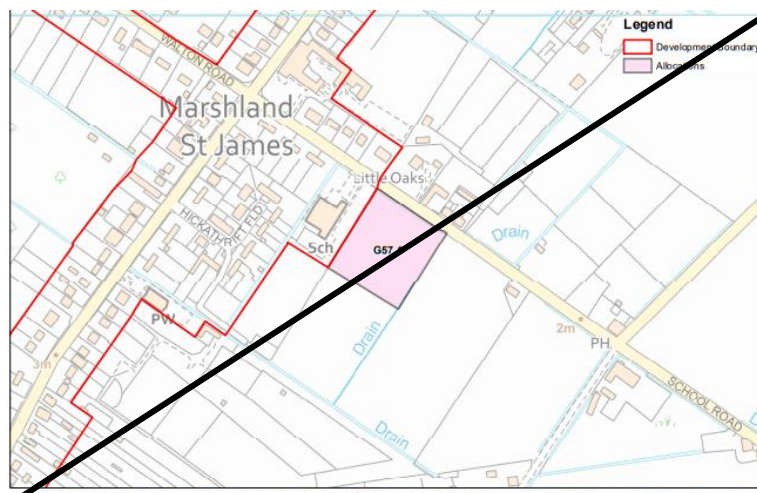

Marshland St James & St John's Fen End with Tilney Fen End (Zoomed to G57.1)

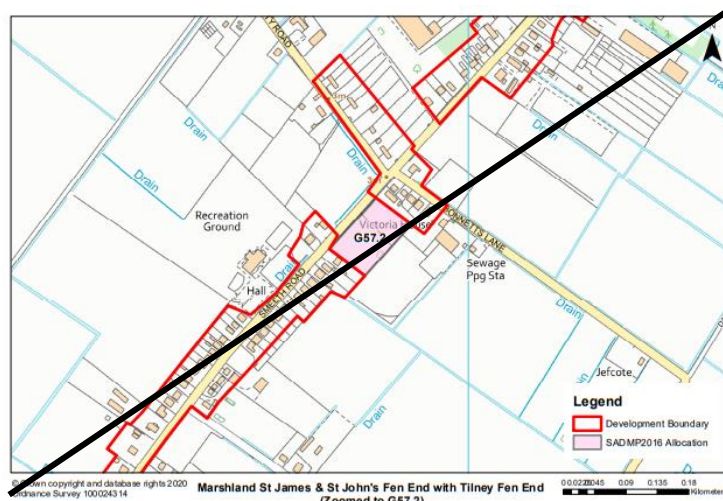

Marshland St James & St John's Fen End with Tilney Fen End (Zoomed to G57.2)

MM222 (New Plan) G57.2 Land adjacent 145 Smeeth Road, Marshland Saint James (A4 portrait)

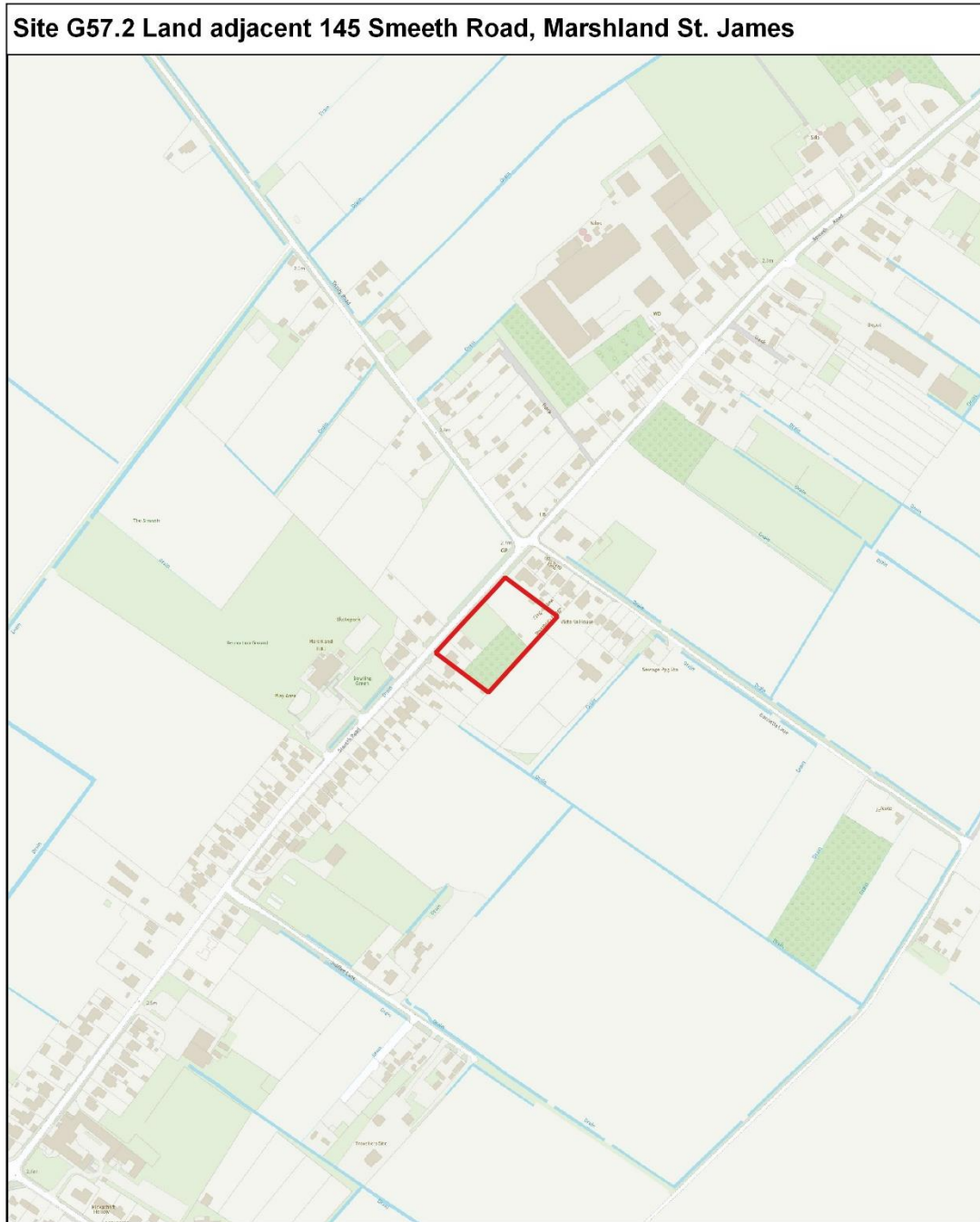

MM224 (p399-400) Methwold and Northwold Plans (to be deleted)

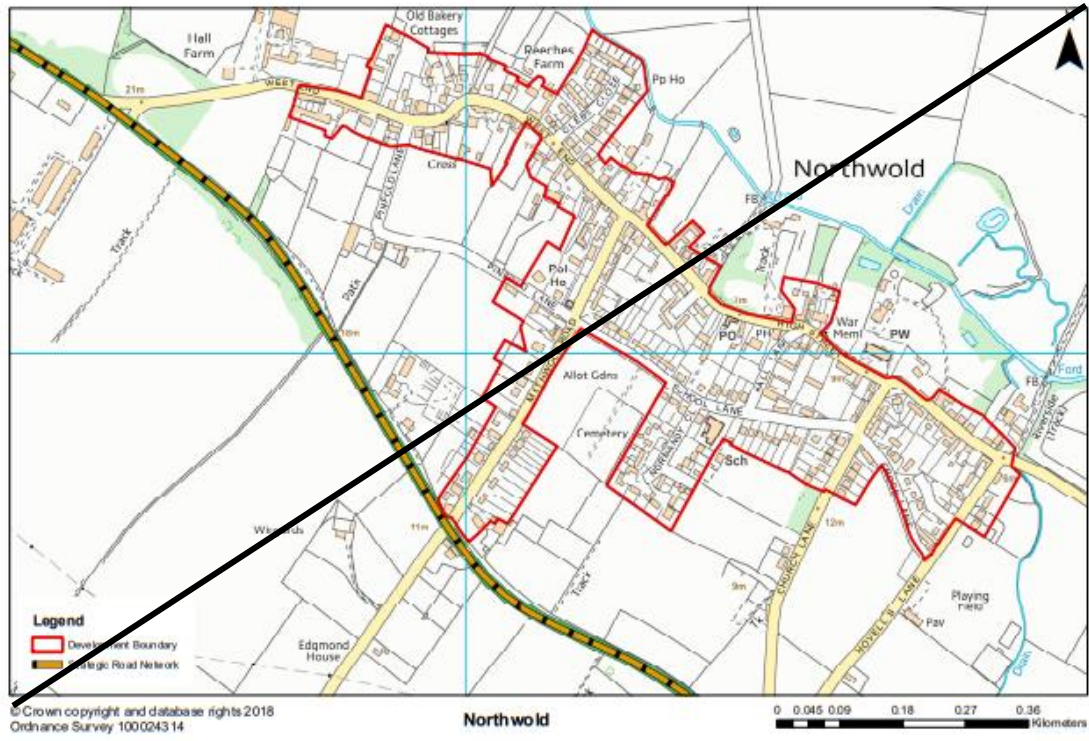
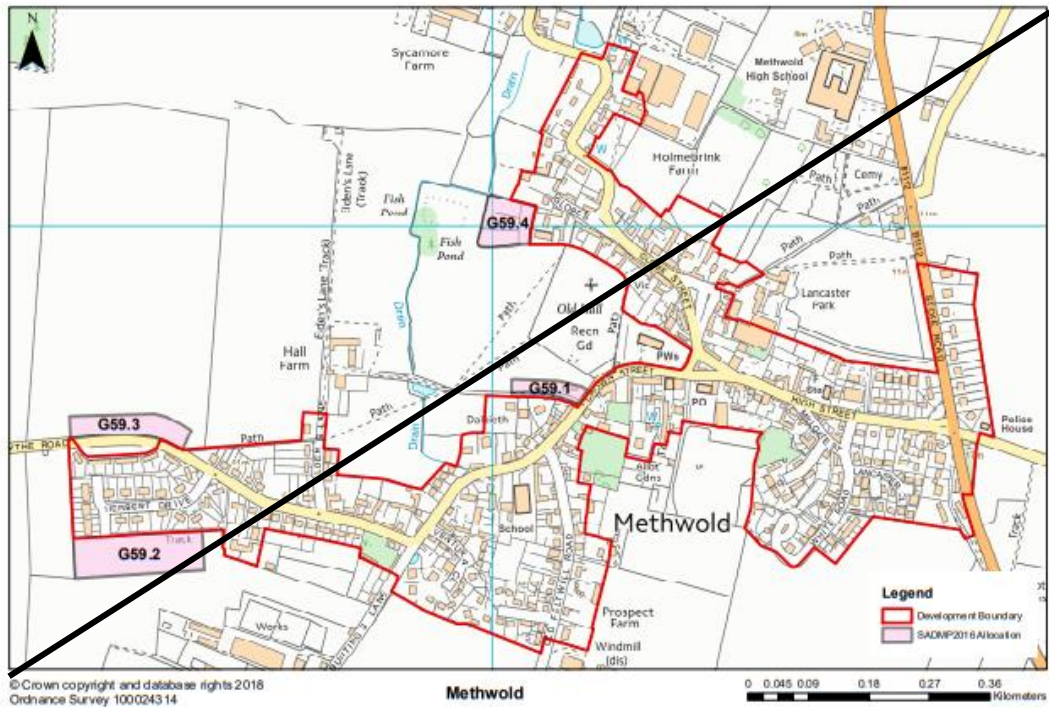

MM230 (p409) Middleton Plan (to be deleted)

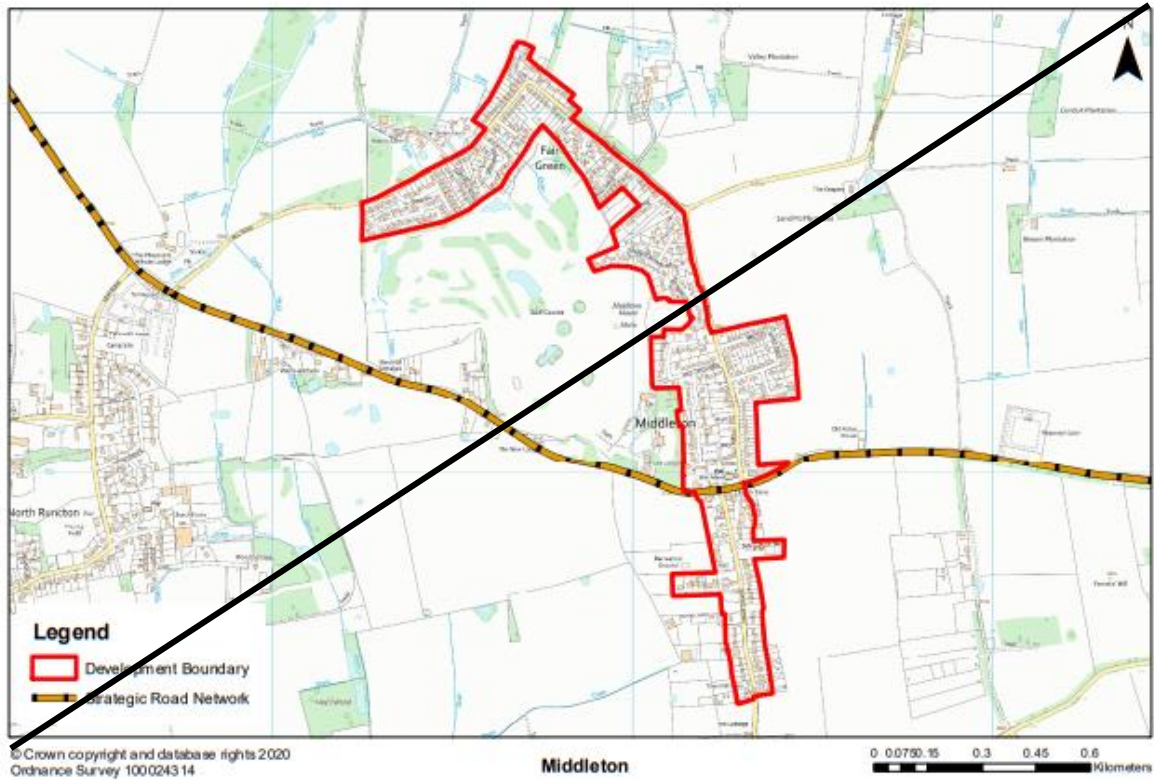

MM232 (p411) Snettisham Plan (to be deleted)

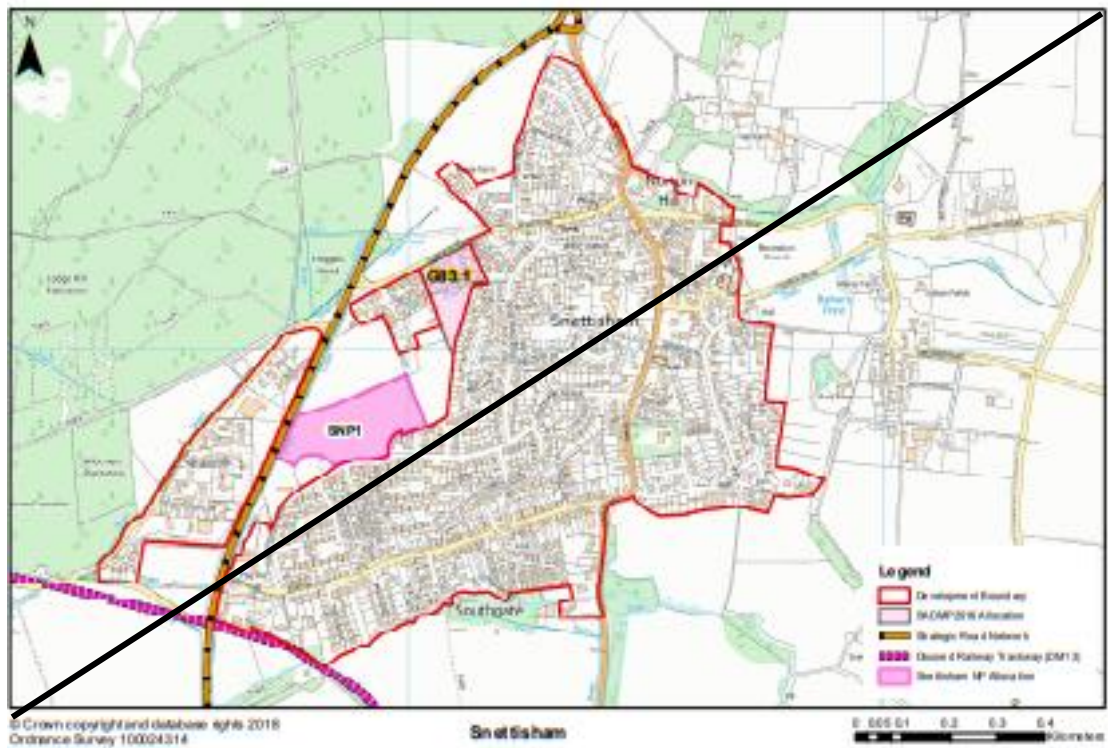

MM235 (p415) Southery Plan (to be deleted)

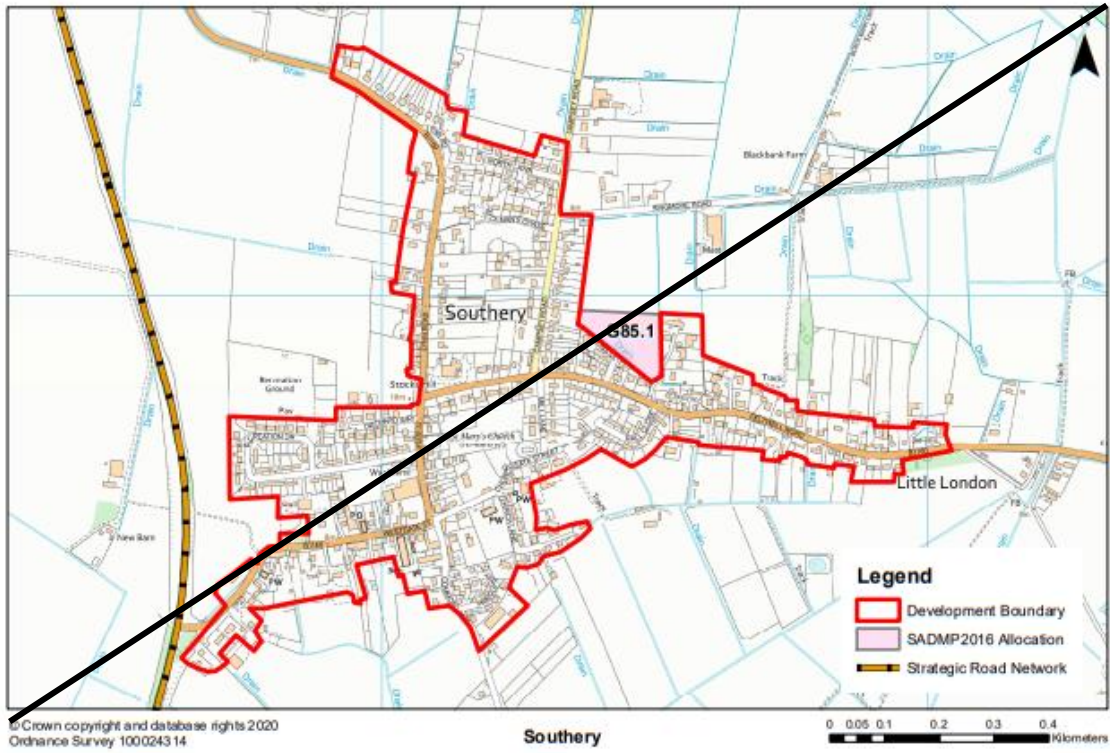

MM238 (p419) Stoke Ferry Plan (to be deleted)

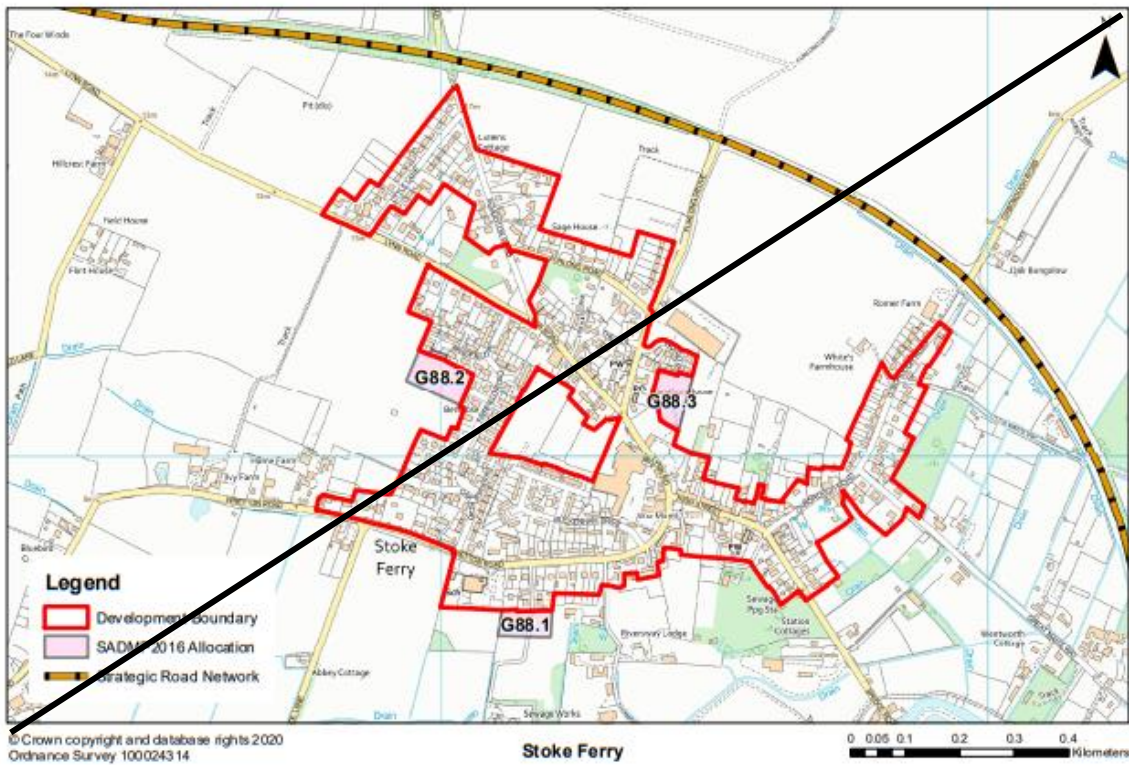

MM240 (New Plan) G88.1 Land South of Lark Road/ Wretton Road, Stoke Ferry (A4 portrait)

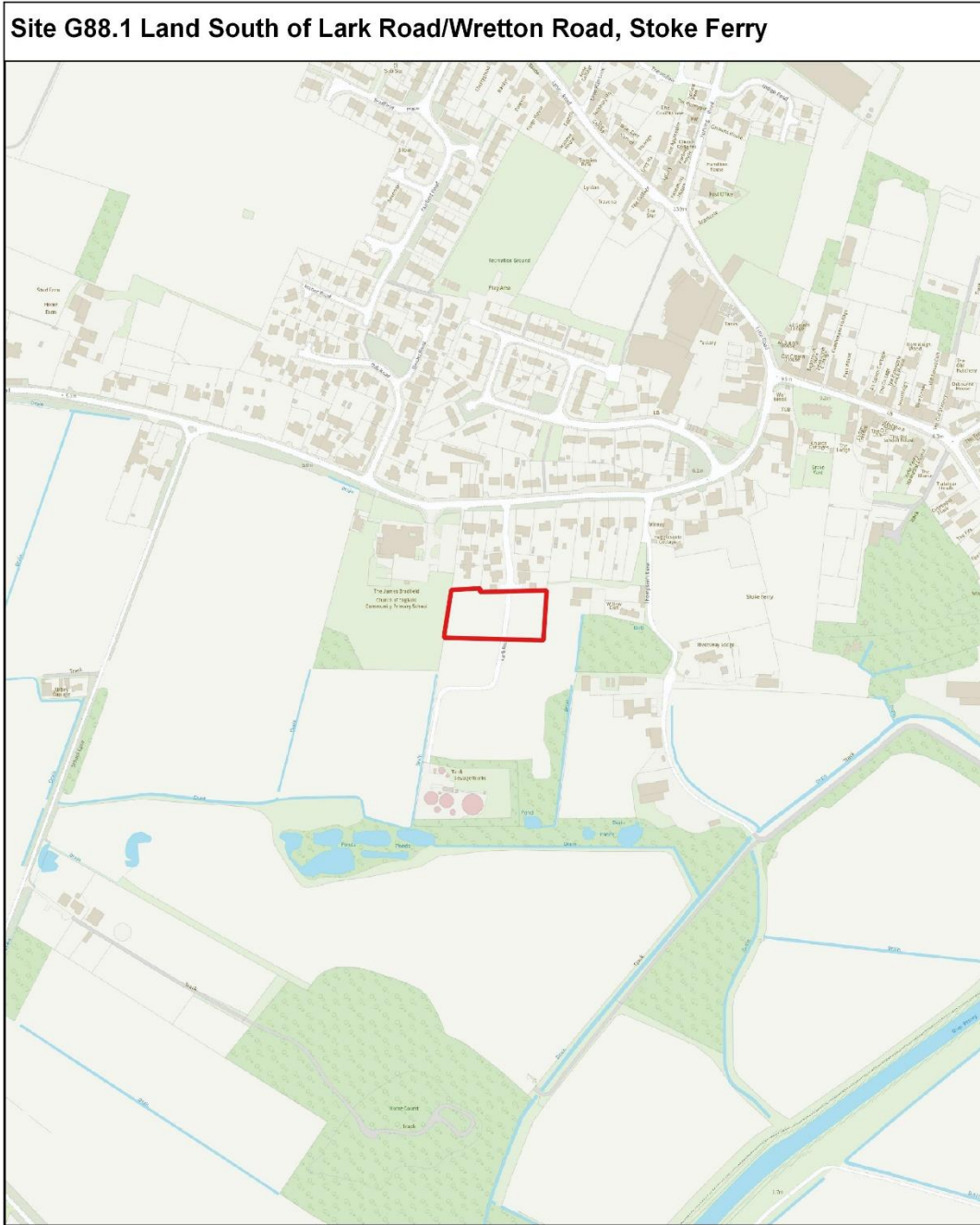

Borough Council of
**King's Lynn &
West Norfolk**



© Crown copyright and database rights 2024
Ordnance Survey AC0000819234



1:5,000

13/06/2024

MM242 (New Plan) G88.2 Land at Bradfield Place, Stoke Ferry (A4 portrait)

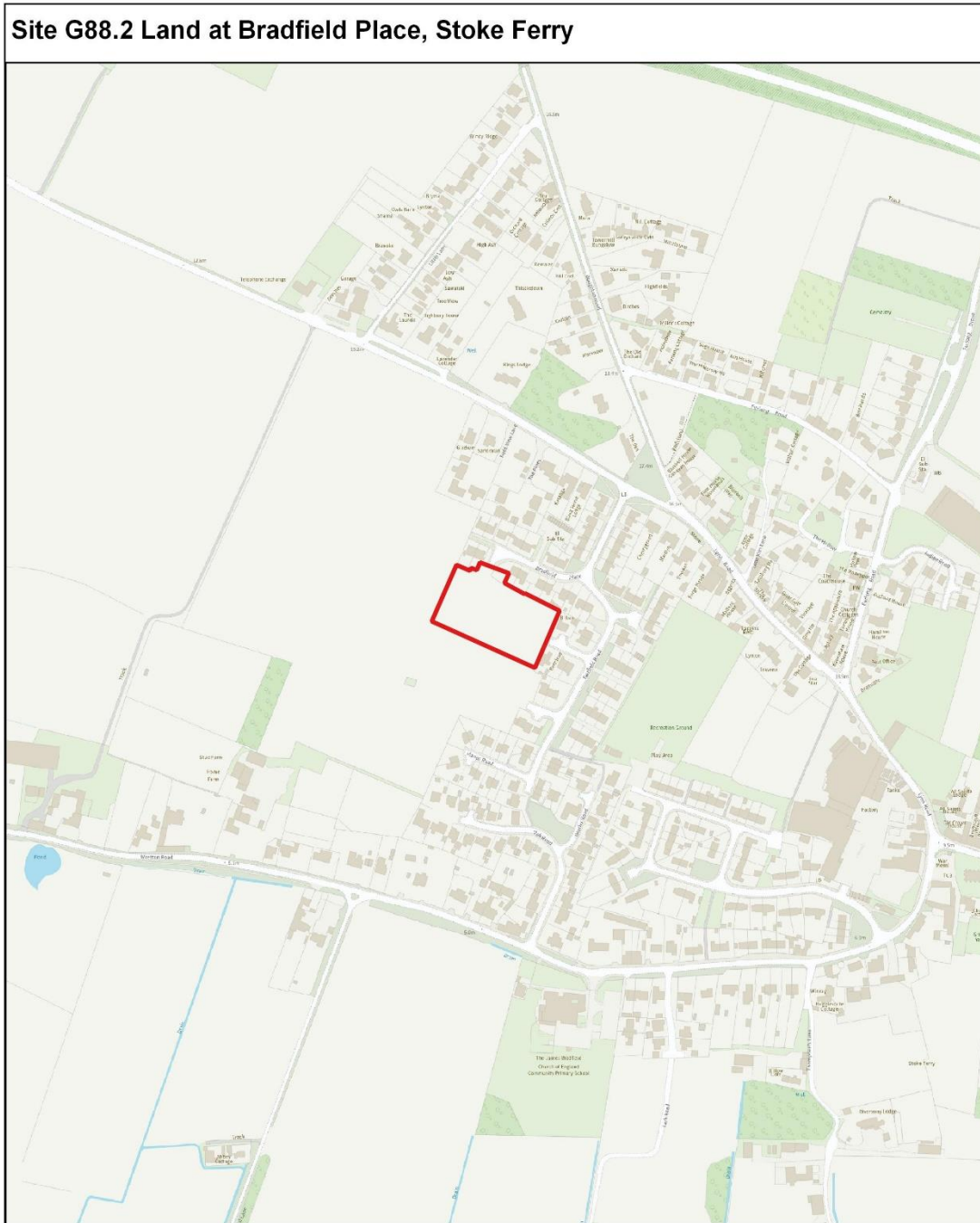

MM244 (New Plan) G88.3 Land at Indigo Road / Lynn Road, Stoke Ferry (A4 portrait)

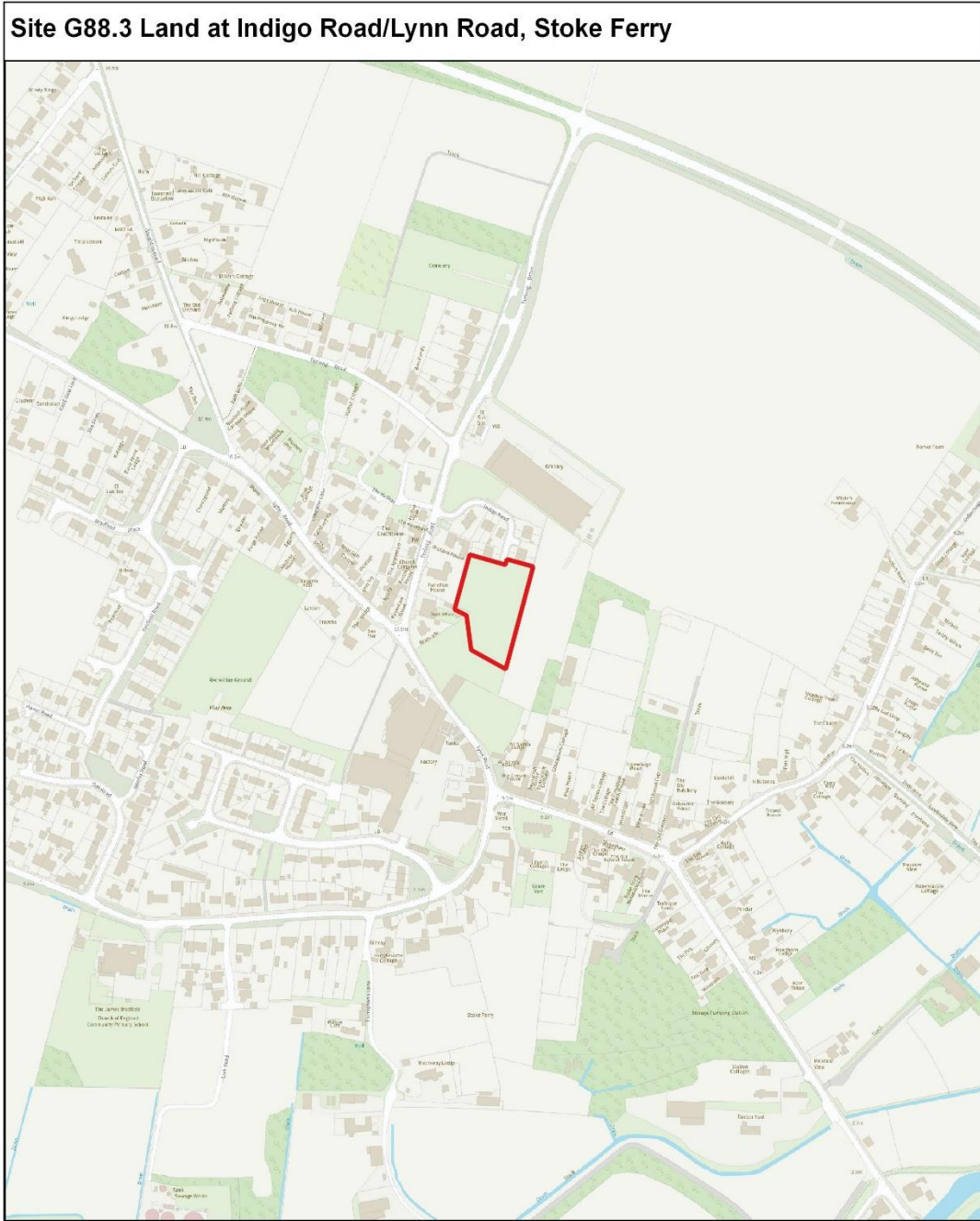

MM246 (p426-427) Terrington St Clement Plan/ Zoomed Plans (to be deleted)

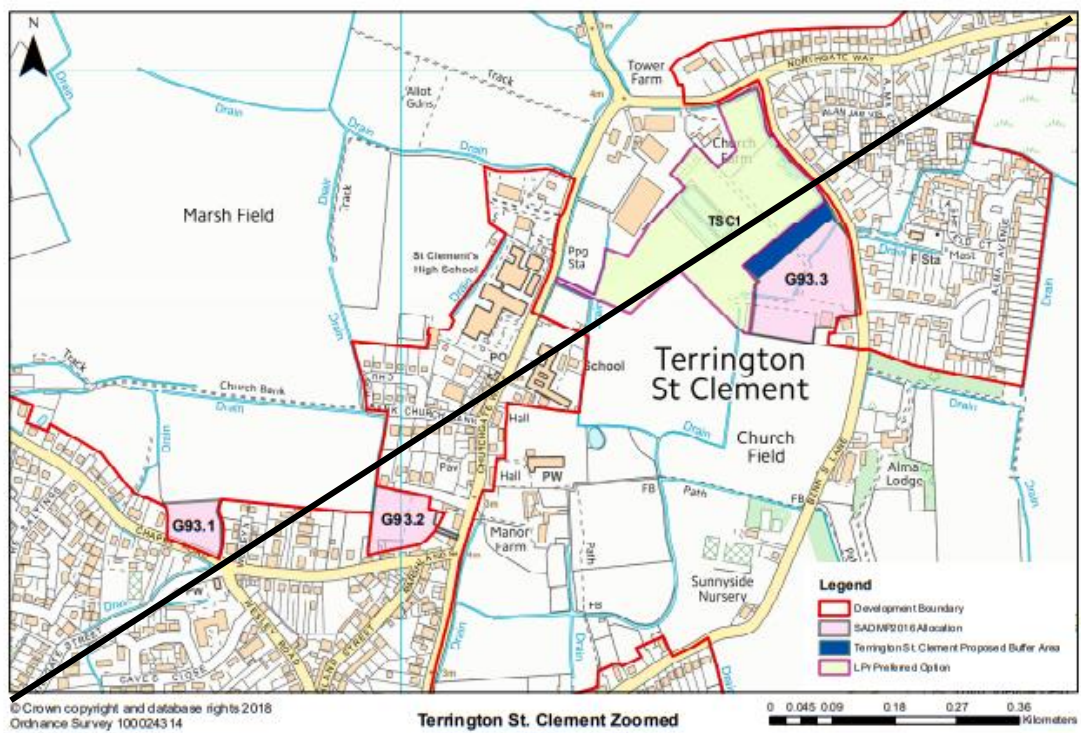
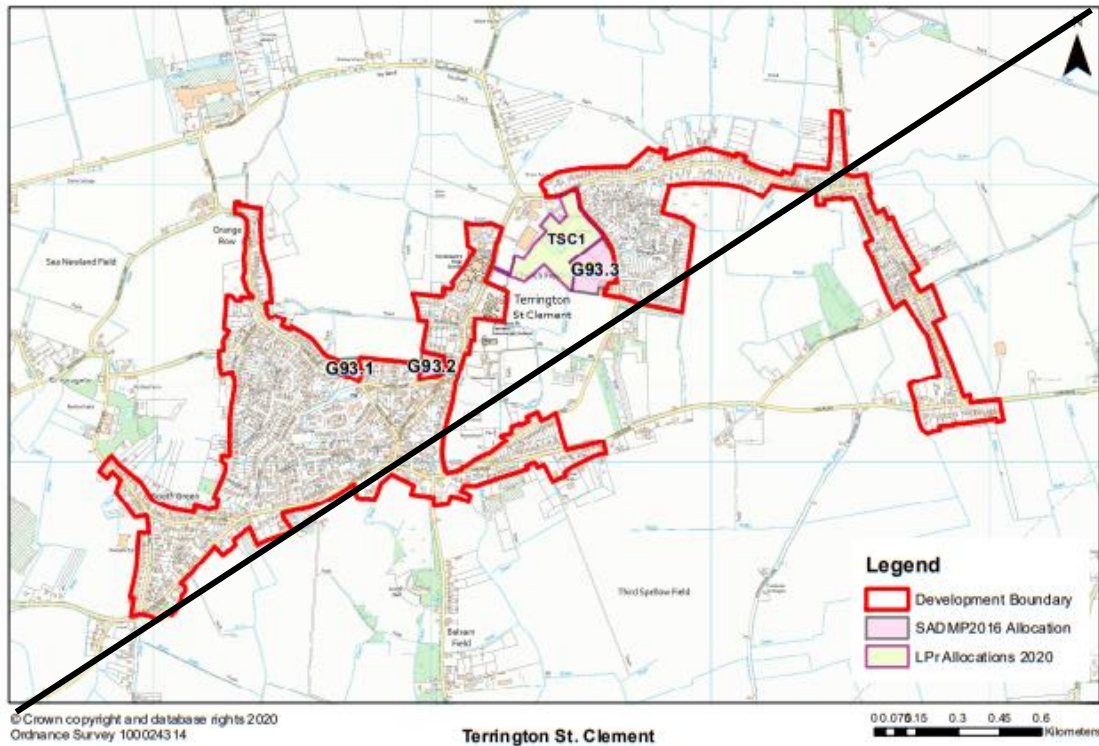

MM250 (New Plan) G93.3 Land west of Benn's Lane, Terrington St. Clement (A4 portrait)

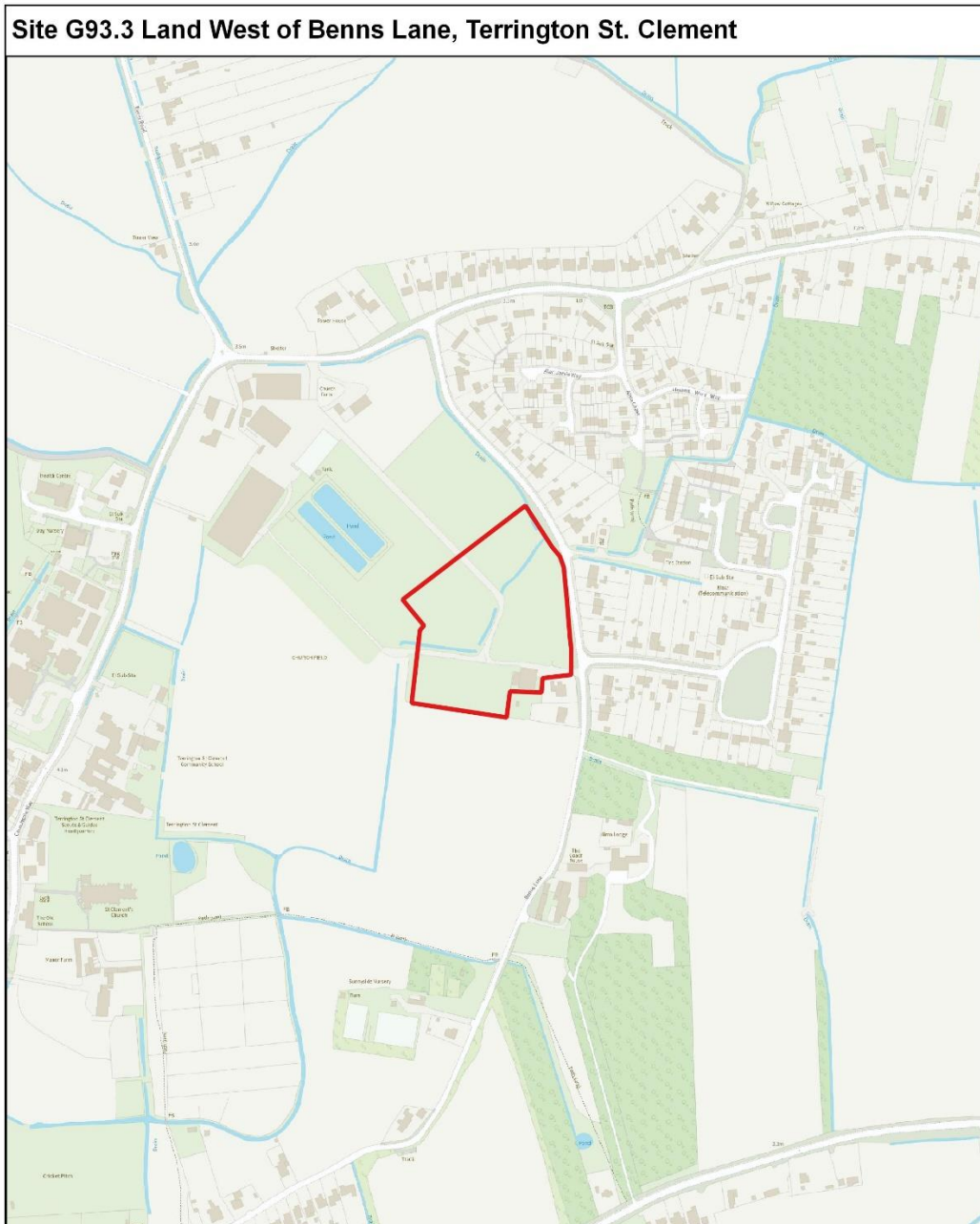

Borough Council of
**King's Lynn &
West Norfolk**



© Crown copyright and database rights 2024
Ordnance Survey AC0000819234



1:5,000

12/06/2024

MM252 (New Plan) TSC1 Land south of Northgate Way and west of Benn's Lane, Terrington St. Clement (A4 landscape)

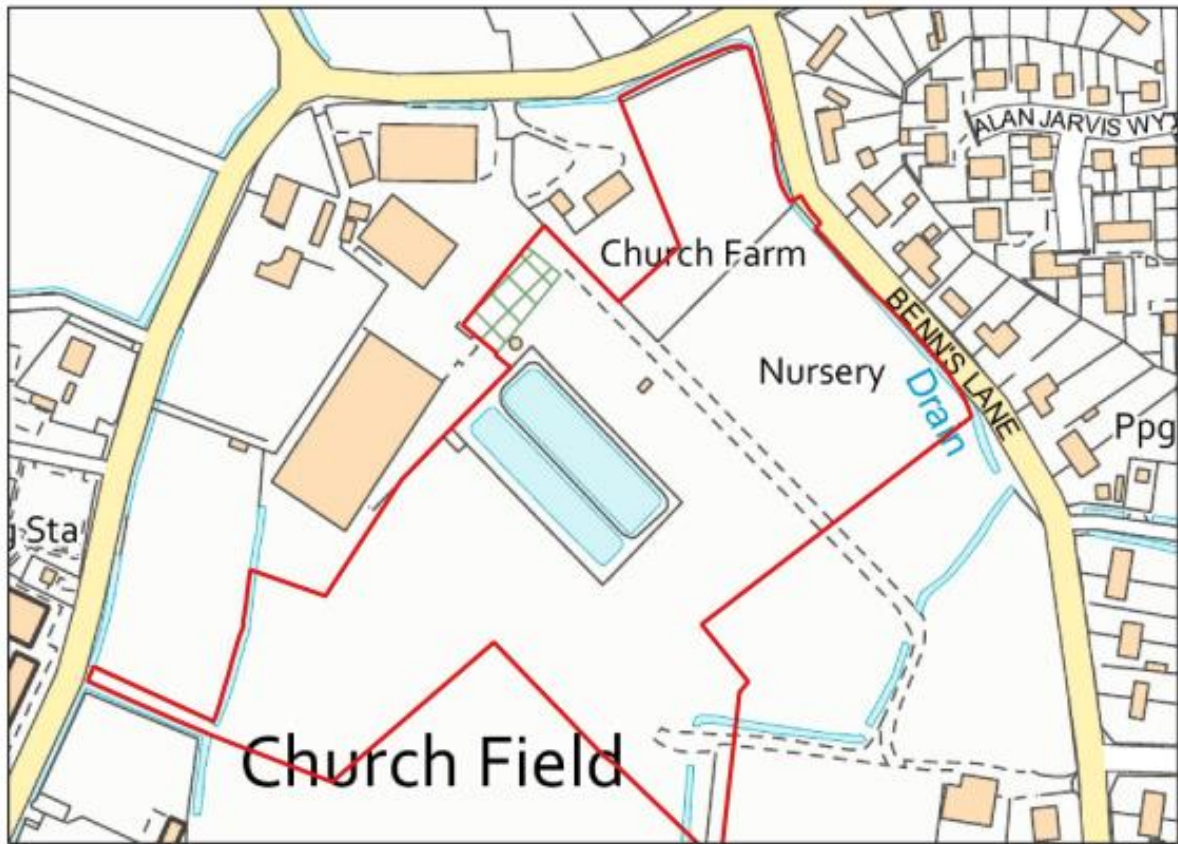

1:3,000

**MM254 (p440) Terrington St John, St John's Highway and Tilney St Lawrence
Plan (to be deleted)**

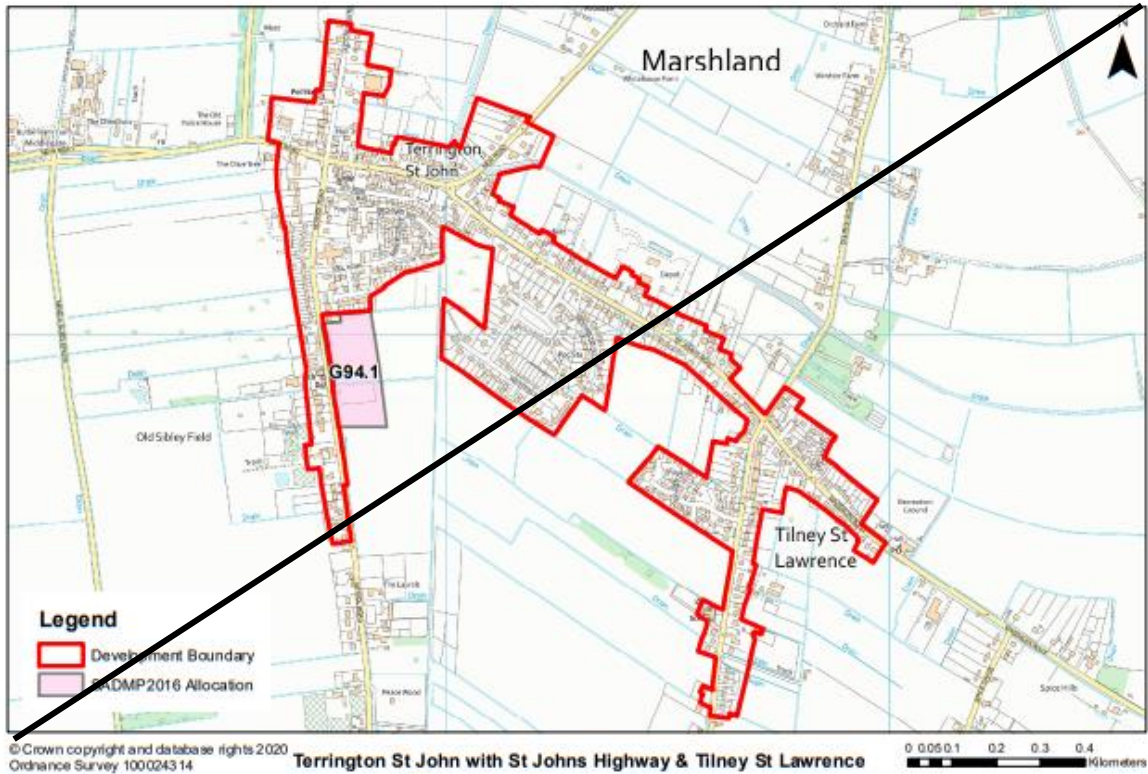

MM256 (New Plan) G94.1 Land east of School Road, Terrington St John (A4 portrait)

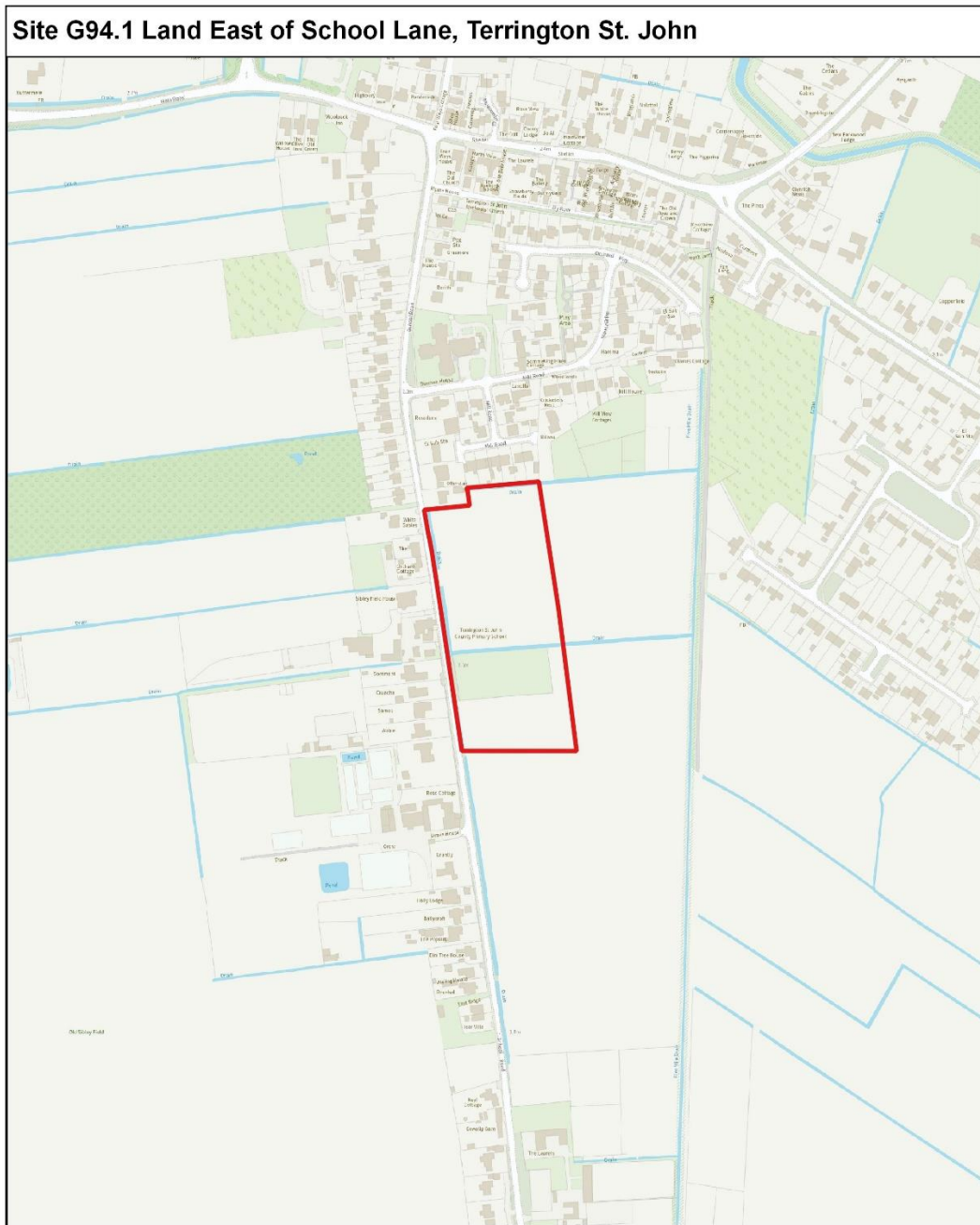

Borough Council of
**King's Lynn &
West Norfolk**



© Crown copyright and database rights 2024
Ordnance Survey AC0000819234



1:5,000

12/06/2024

MM258 (p445-446) Upwell Plans (to be deleted)

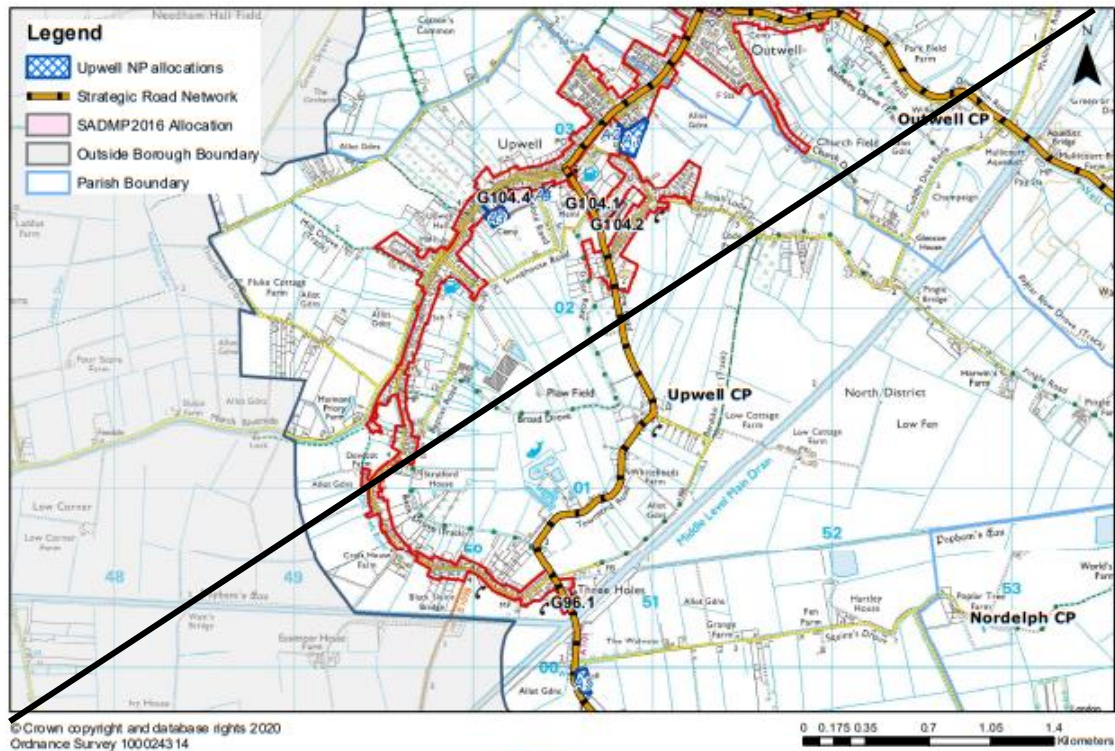

Upwell

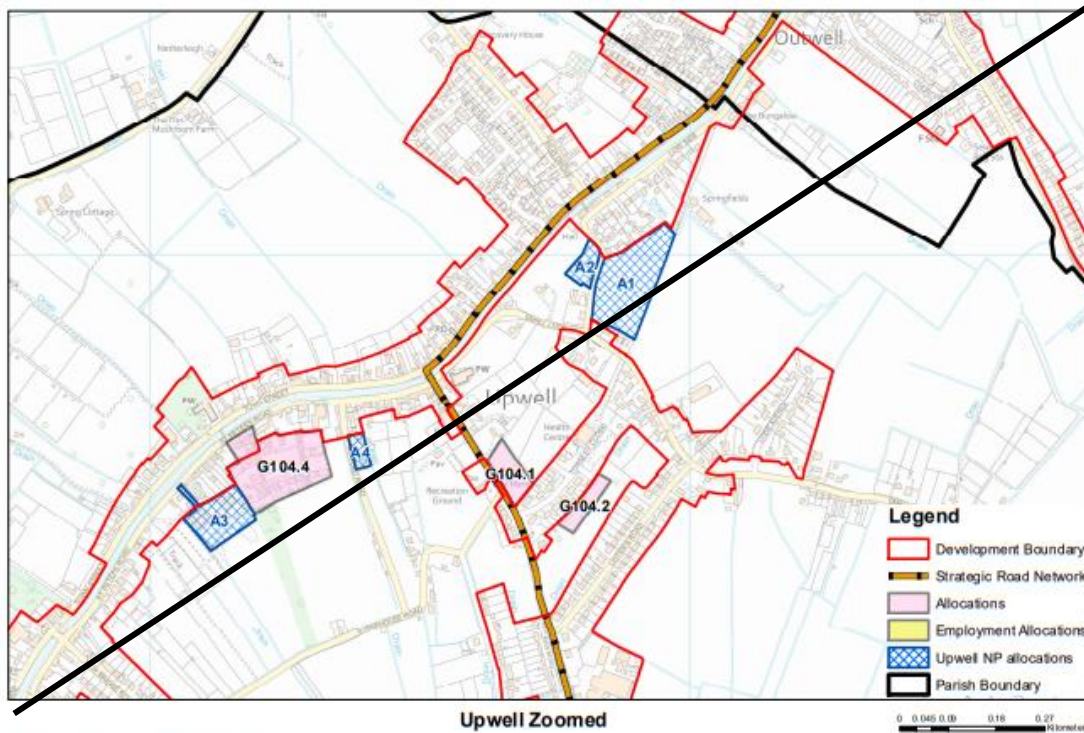

Upwell Zoomed

MM262 (p451-452) Outwell Plans (to be deleted)

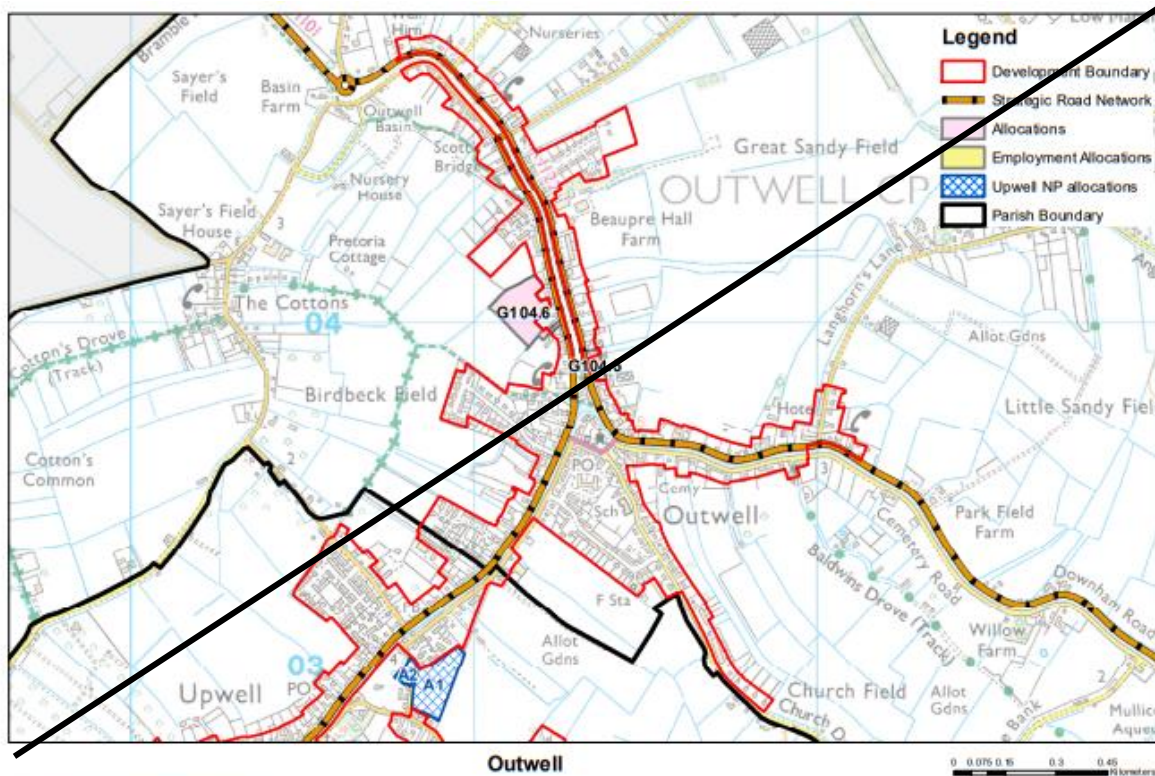

© Crown copyright and database rights 2021
Ordnance Survey 100024314

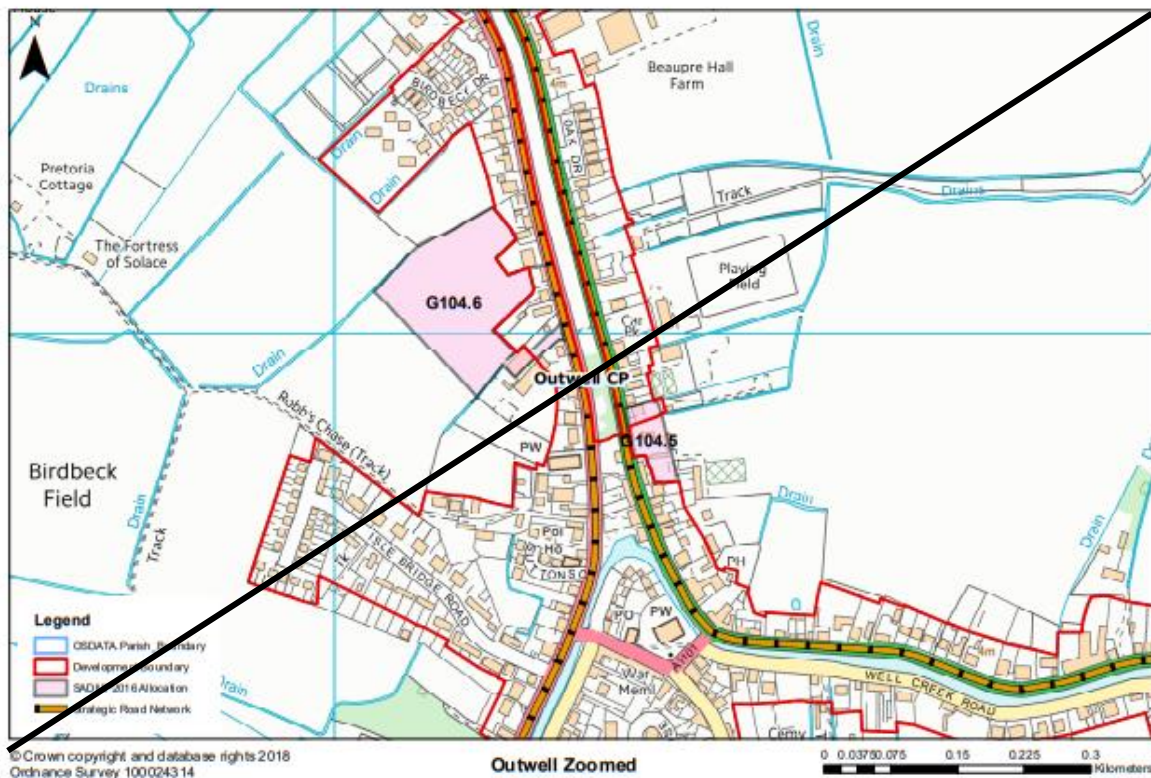

© Crown copyright and database rights 2018
Ordnance Survey 100024314

MM264 (New Plan) G104.5 Land at Wisbech Road, Outwell (A4 portrait)

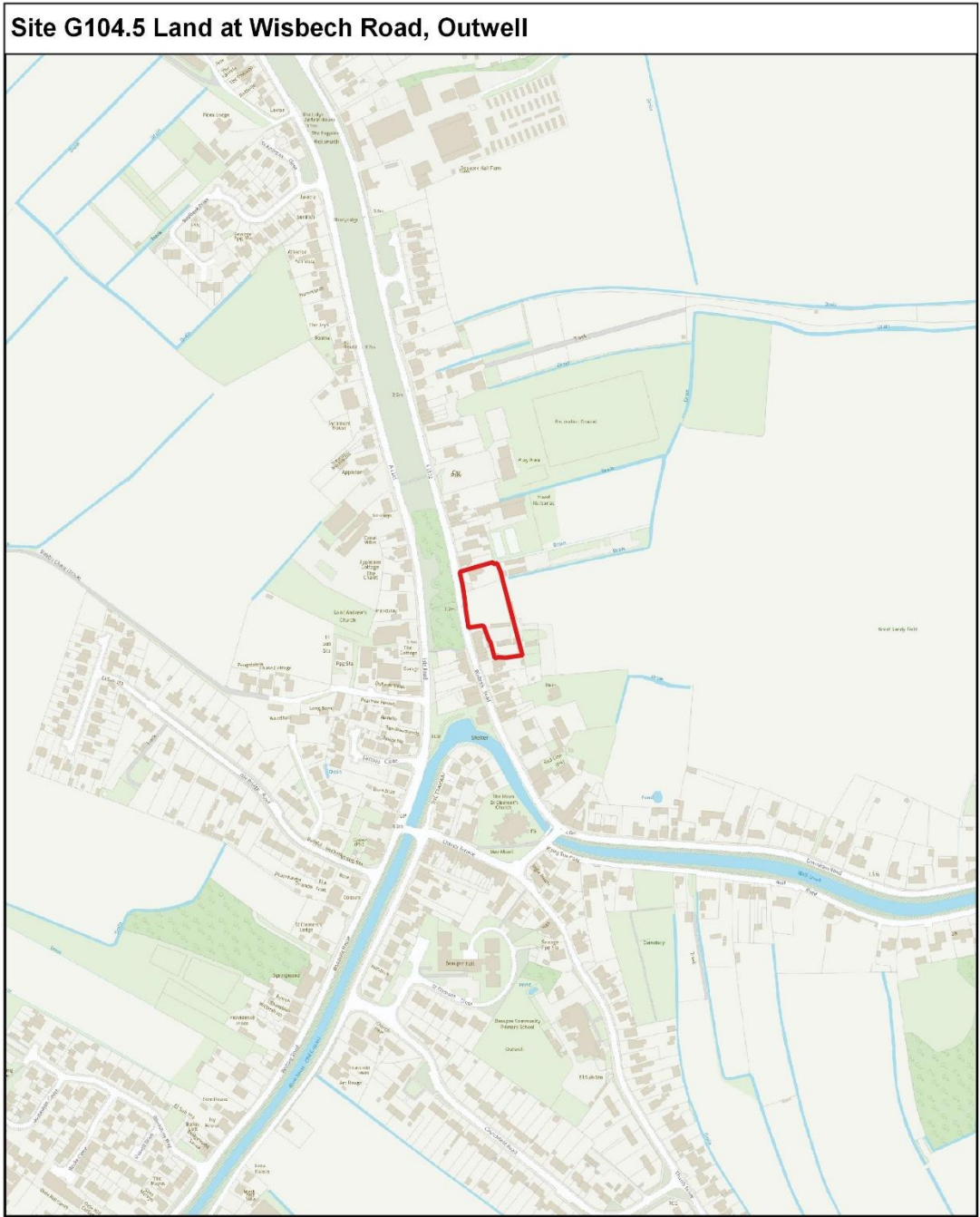

Borough Council of
**King's Lynn &
West Norfolk**



© Crown copyright and database rights 2024
Ordnance Survey AC0000819234



1:5,000

13/06/2024

MM266 (New Plan) G104.6 Land Surrounding Isle Bridge, Outwell (A4 portrait)

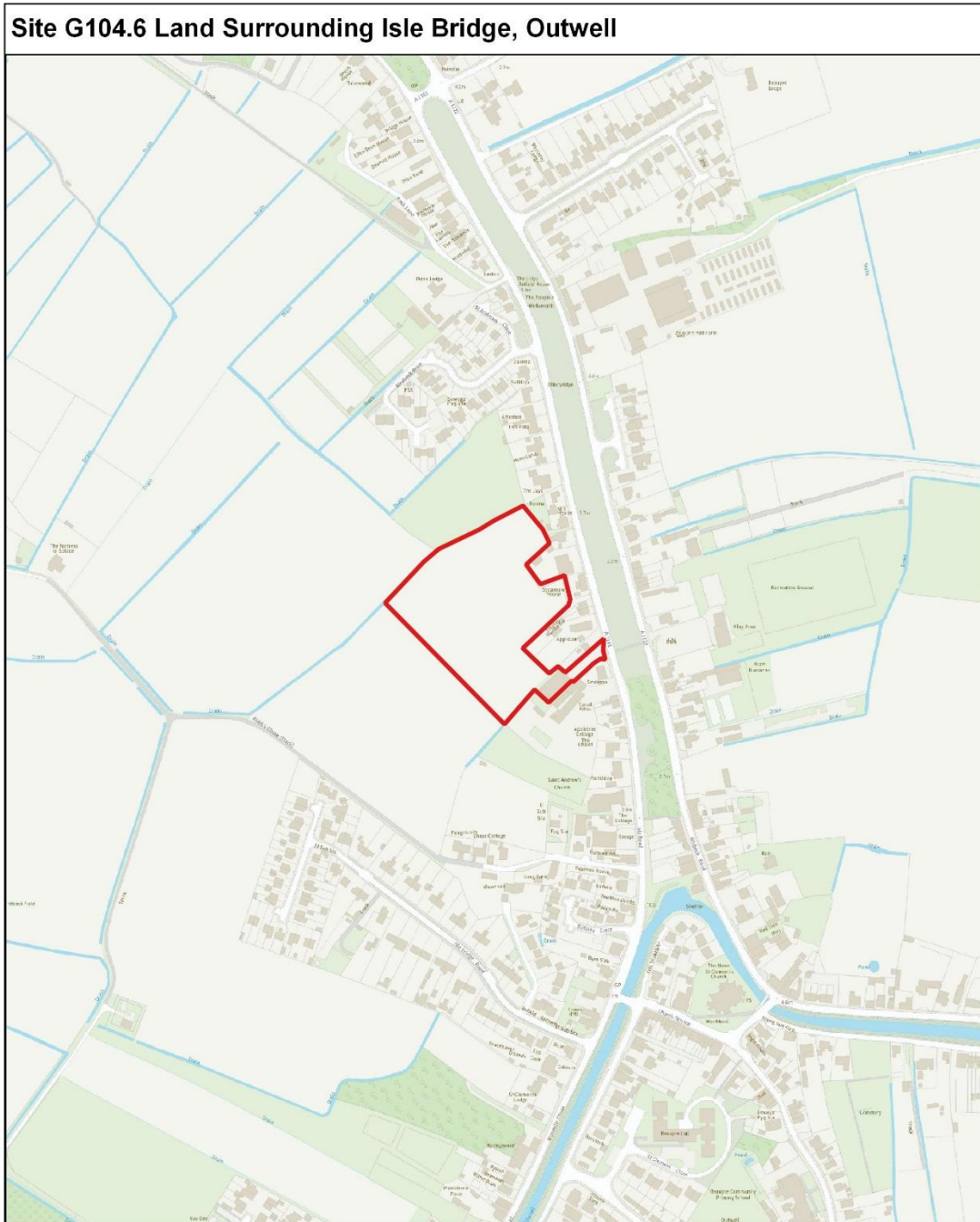

MM268 (p457) Walpole St Peter/ Walpole St Andrew/ Walpole Marsh Plan (to be deleted)

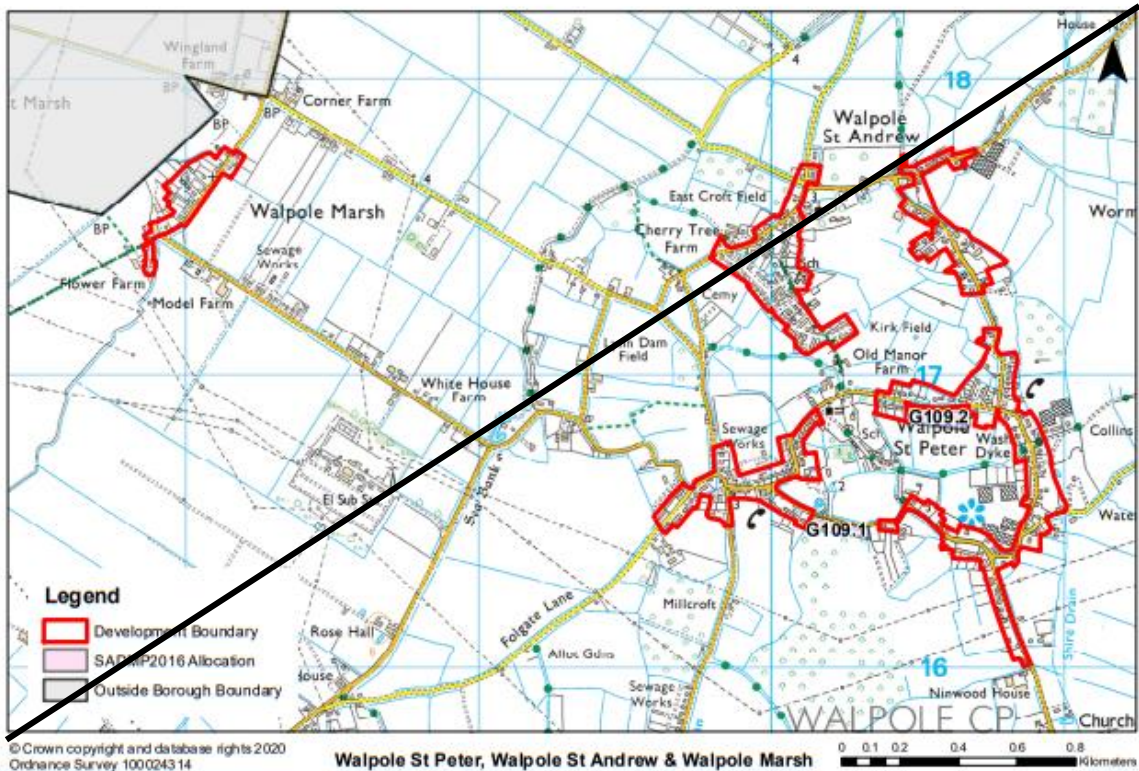

MM270 (New Plan) G109.1 Land south of Walnut Road, Walpole St Peter (A4 portrait)

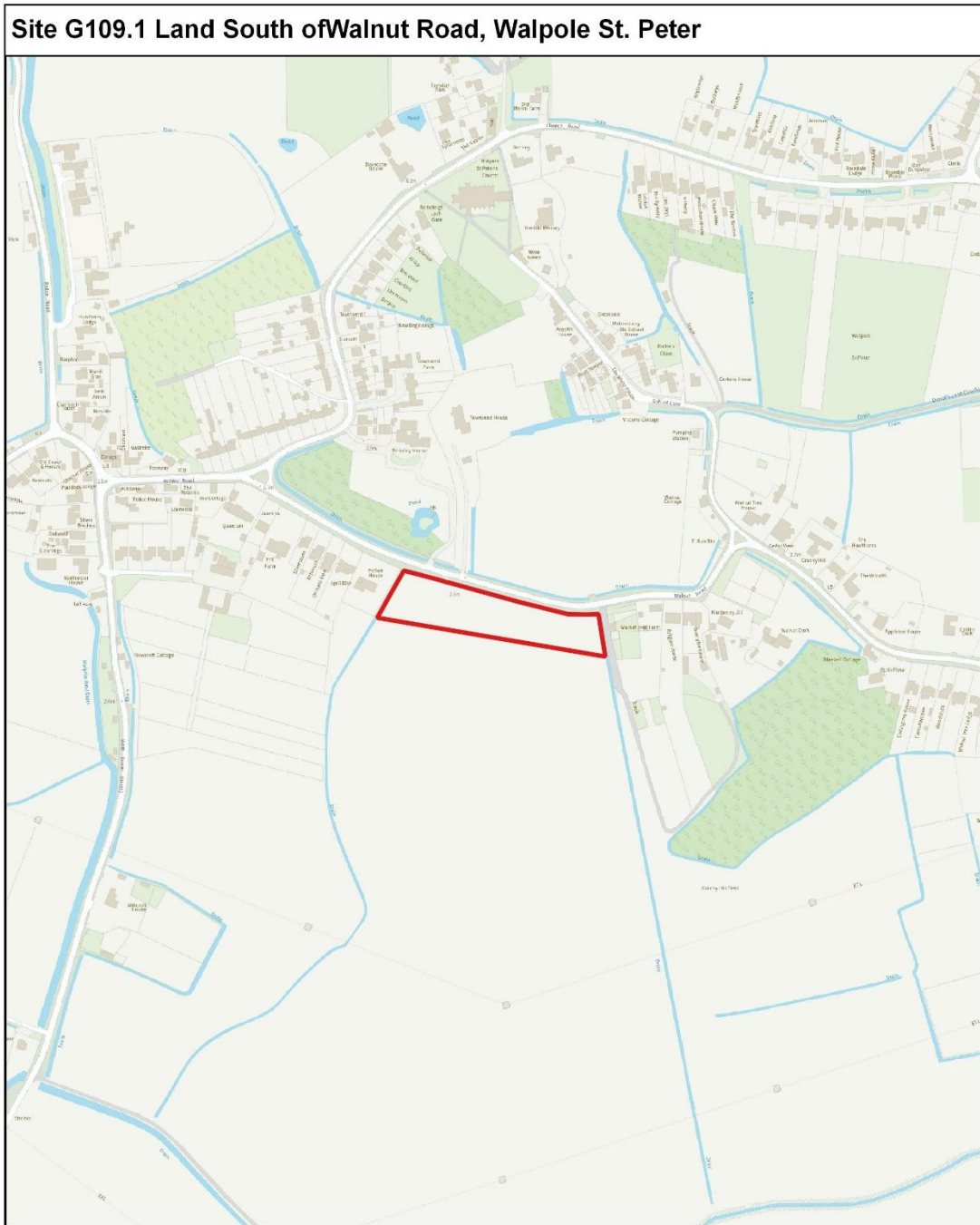

Borough Council of
**King's Lynn &
West Norfolk**



© Crown copyright and database rights 2024
Ordnance Survey AC0000819234



1:5,000

13/06/2024

MM273 (p463) West Walton Plan (to be deleted)

