

Appendix 2: Changes to map insets from submission Plan (sections 10-12)

MM132 (p267) Downham Market Town Centre

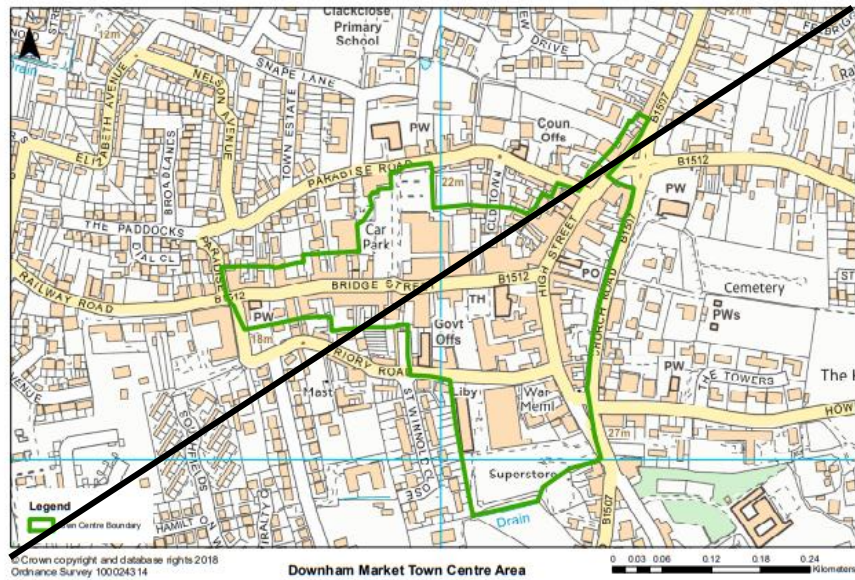

MM135 New Plan – Site F1.2 – Land off St John’s Way

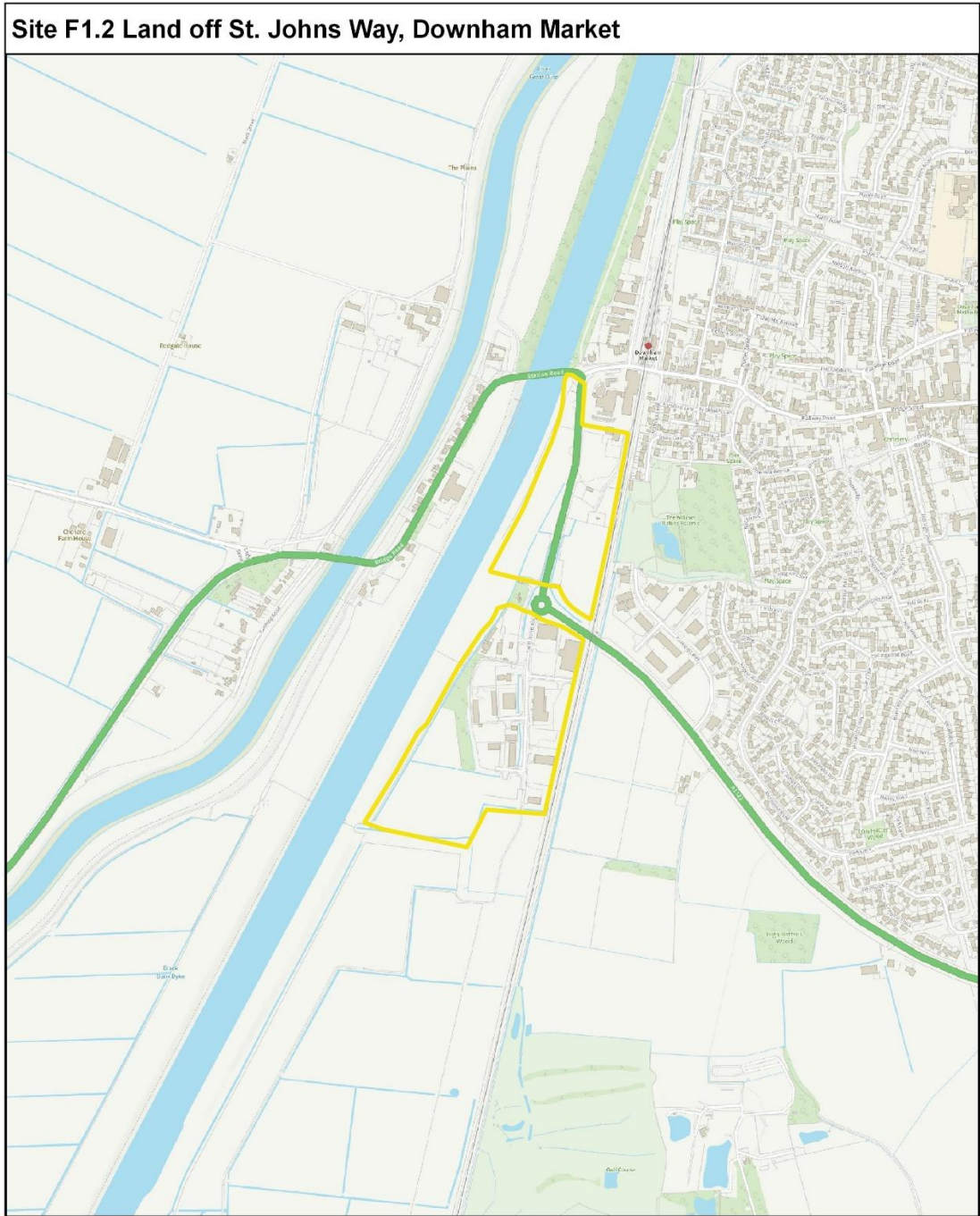

Borough Council of
**King's Lynn &
West Norfolk**



© Crown copyright and database rights 2024
Ordnance Survey AC0000819234



1:10,000

13/06/2024

MM137 – New Plan – Site F1.3 – Land east of Lynn Road in vicinity of Bridle Lane (A4 landscape)

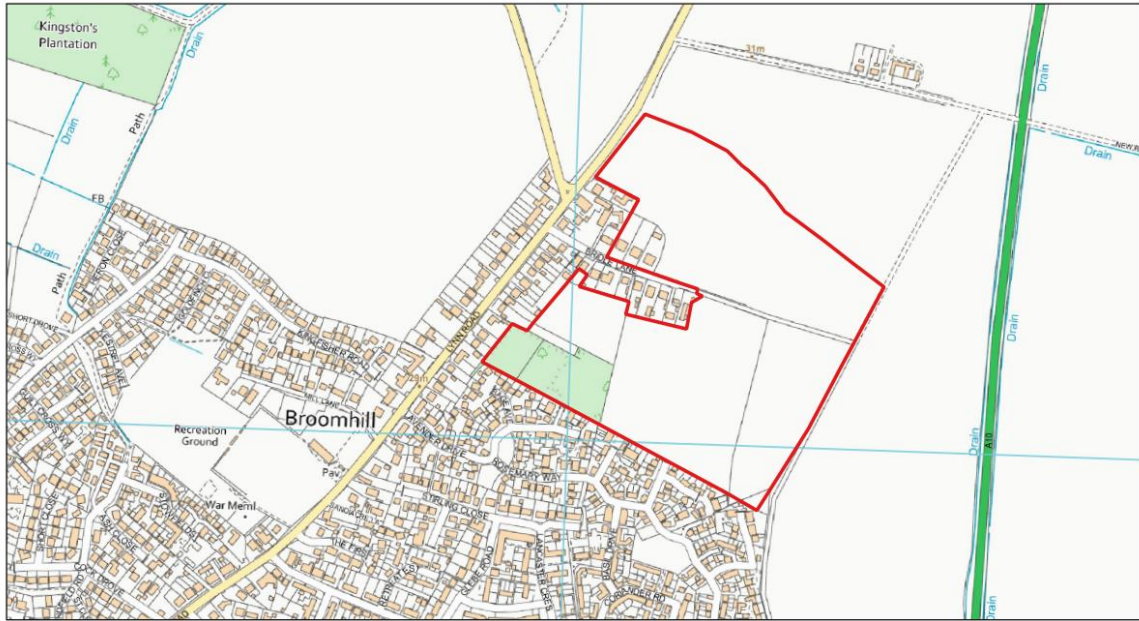

Borough Council of
**King's Lynn &
West Norfolk**
Tel. 01553 616200

© Crown copyright and database rights 2024
Ordnance Survey AC0000819234

F1.3 - Land North-East of Downham Market



1:6,000

09/07/2024

MM138 – New Plan – Site F1.4 – Land north of southern bypass in vicinity of Nightingale Lane

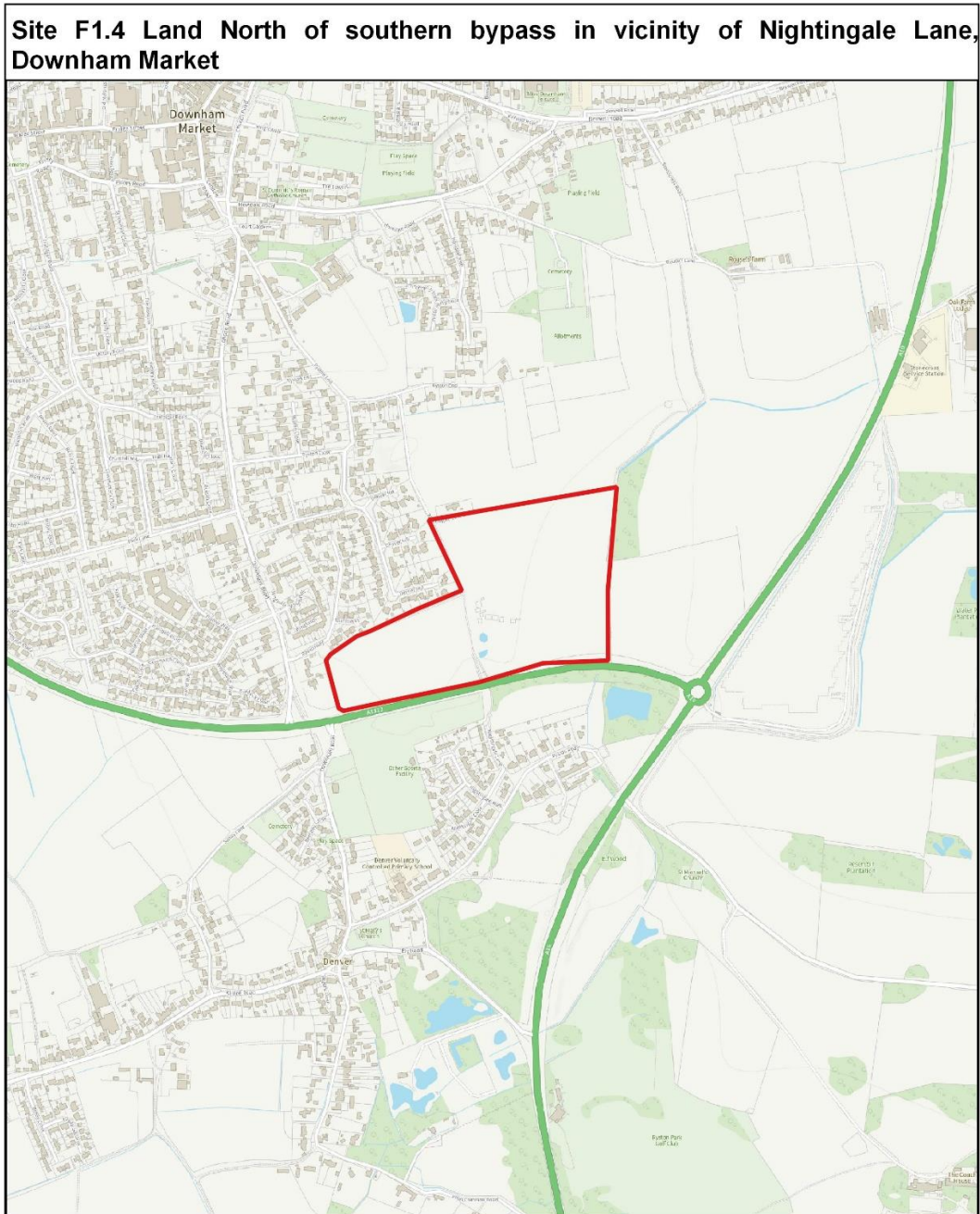

MM140 – New Plan – New Site – Downham Market, Bexwell Business Park (BEX)

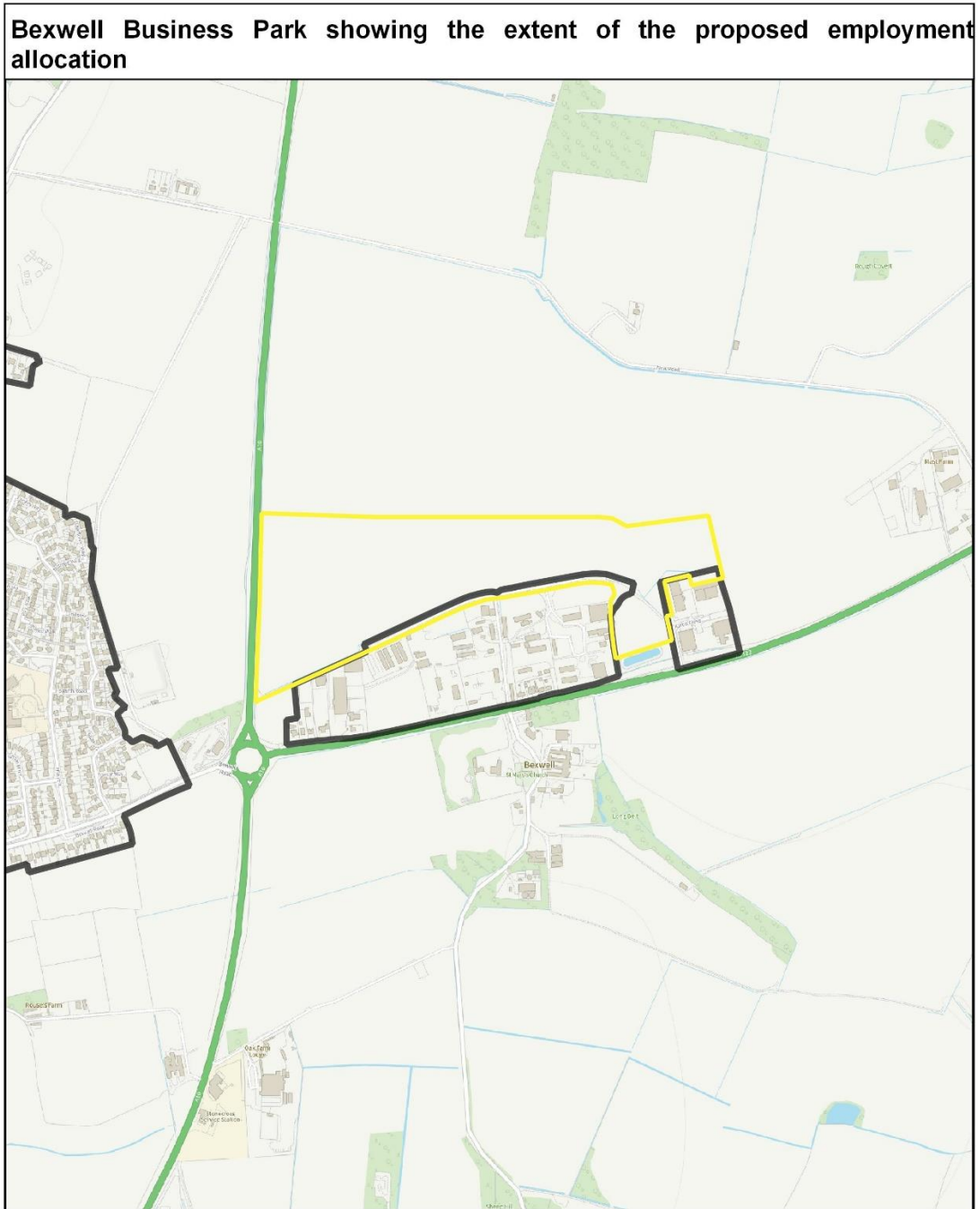

MM142 (p279) – Inset F2 Hunstanton Plan (to be deleted)

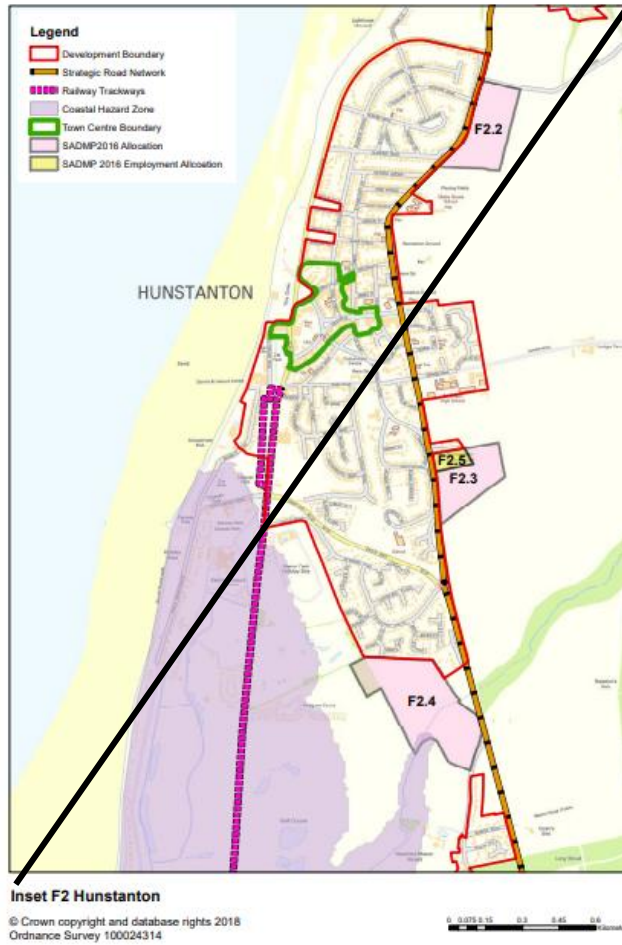

MM148 (p287) – Site F2.2 Land to the east of Cromer Road

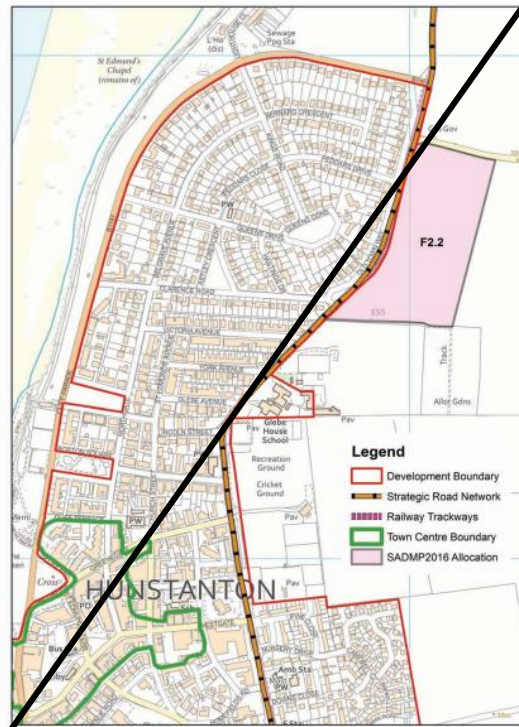

Hunstanton (F2.2) Zoomed
© Crown copyright and database rights 2018
Ordnance Survey 100024314

Replacement (A4 landscape):



1:3,500

MM149 (p291) – Site F2.3 Land South of Hunstanton Commercial Park

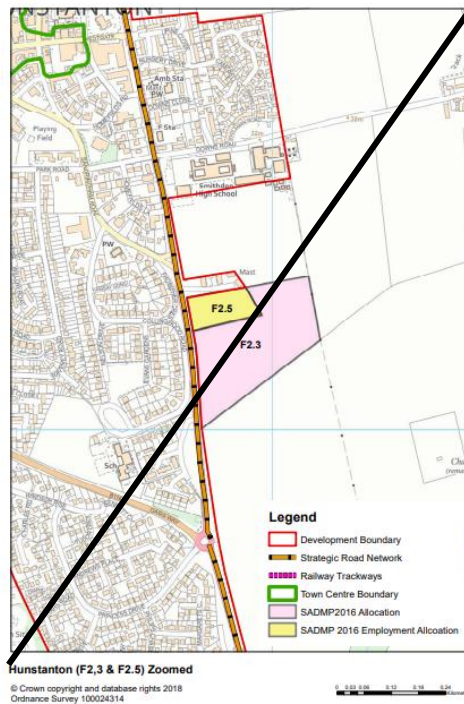

Replacement (A4 landscape):

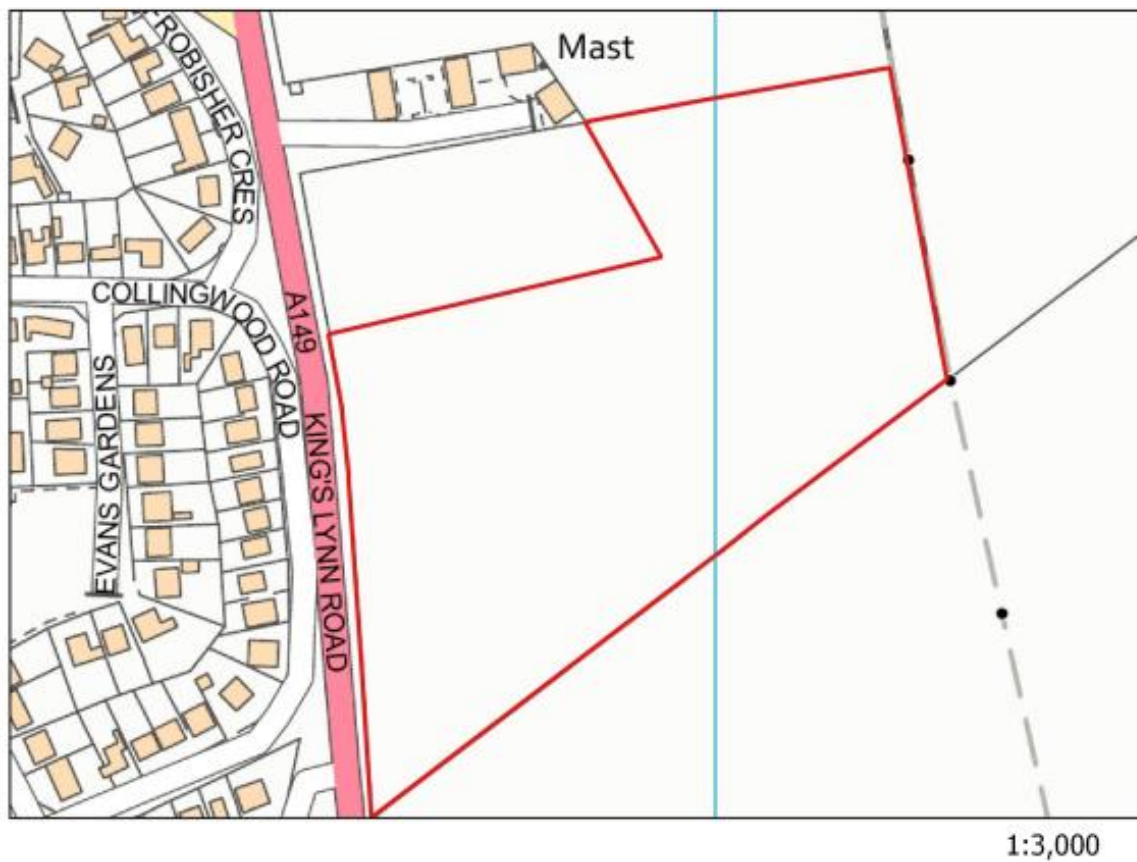

MM151 (p296) – Inset F4 Land North of Hunstanton Road (to be deleted)

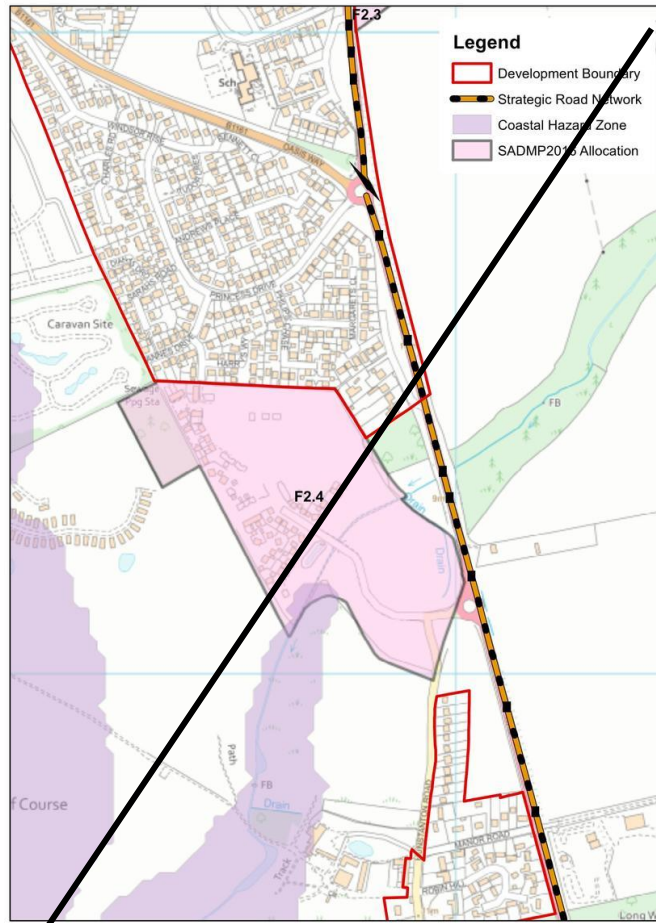

Hunstanton (F2.4) Zoomed

© Crown copyright and database rights 2018
Ordnance Survey 100024314



MM153 – New Plan – Site F2.5 – Employment Land South of Hunstanton Commercial Park

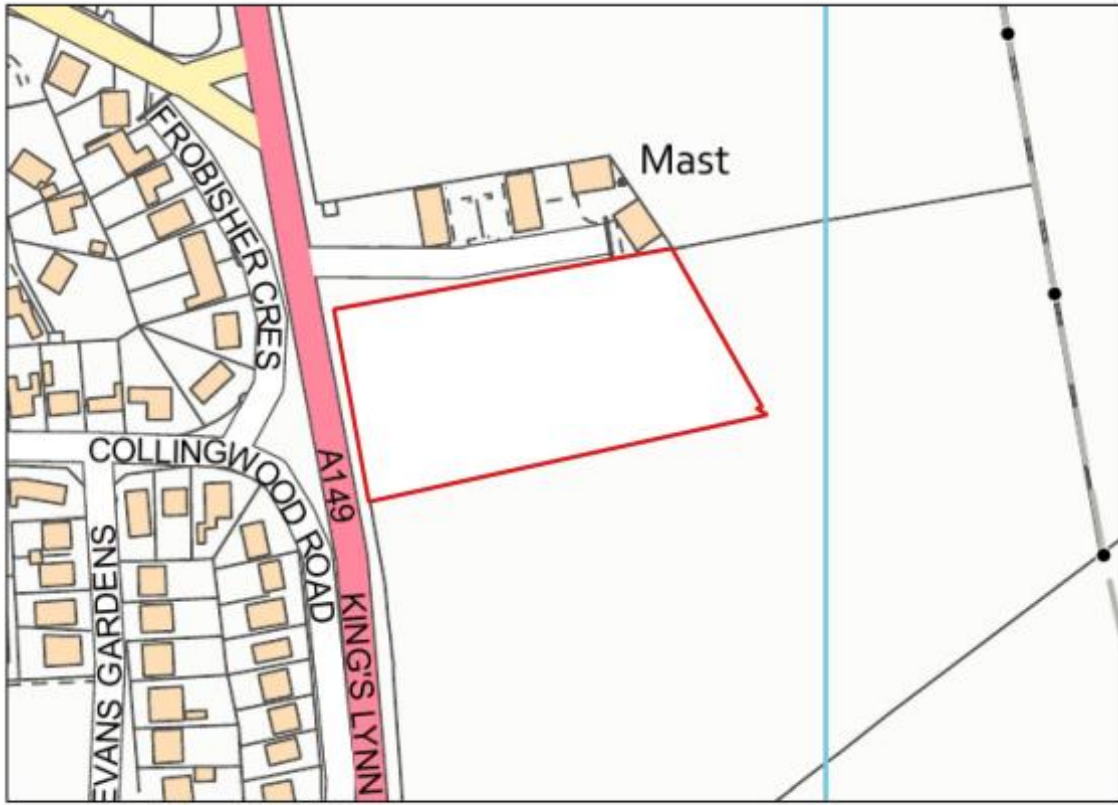

1:2,500

MM156 (p302) – Site F3.1 Wisbech Fringe (including Walsoken)

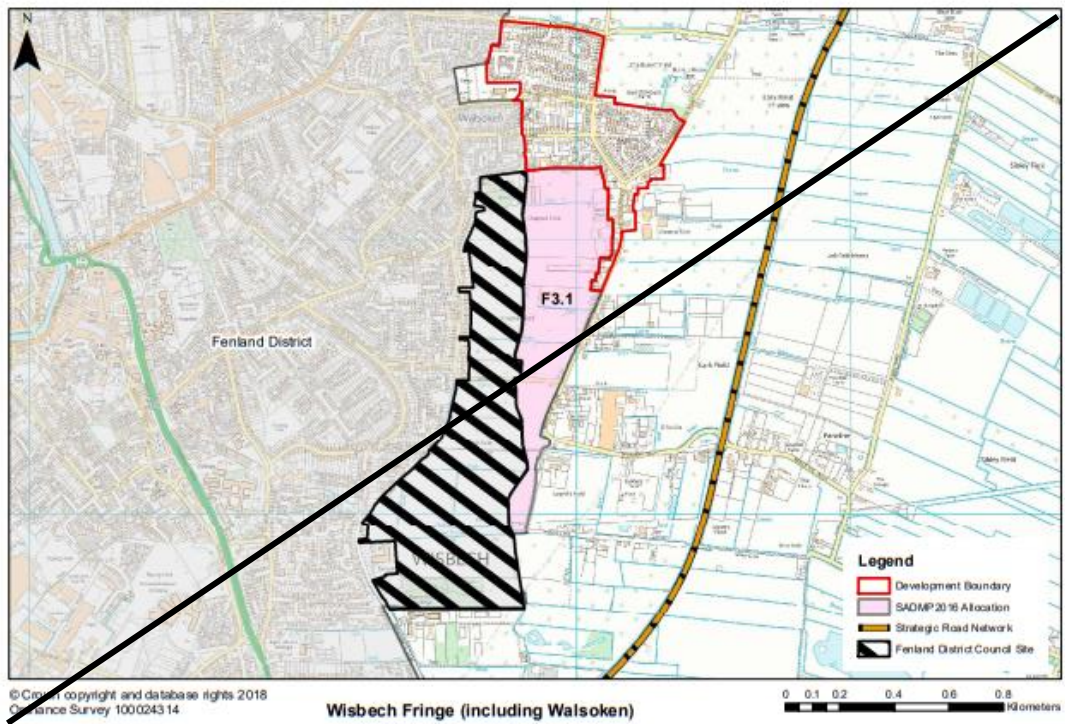

Replacement (A4 landscape):



MM159 (p310) – Site 56.1 – Land at The Street

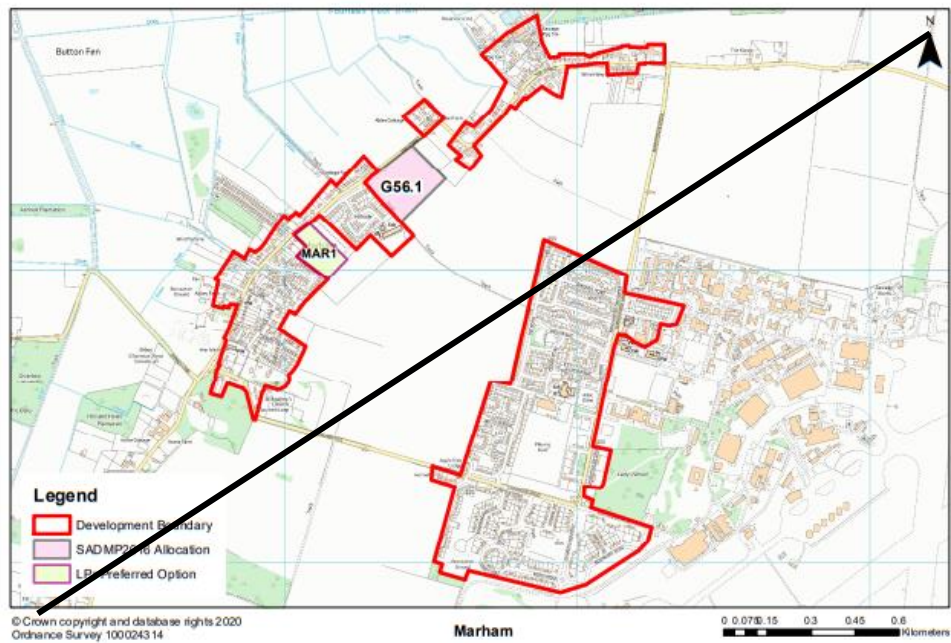

Replacement (A4 landscape):

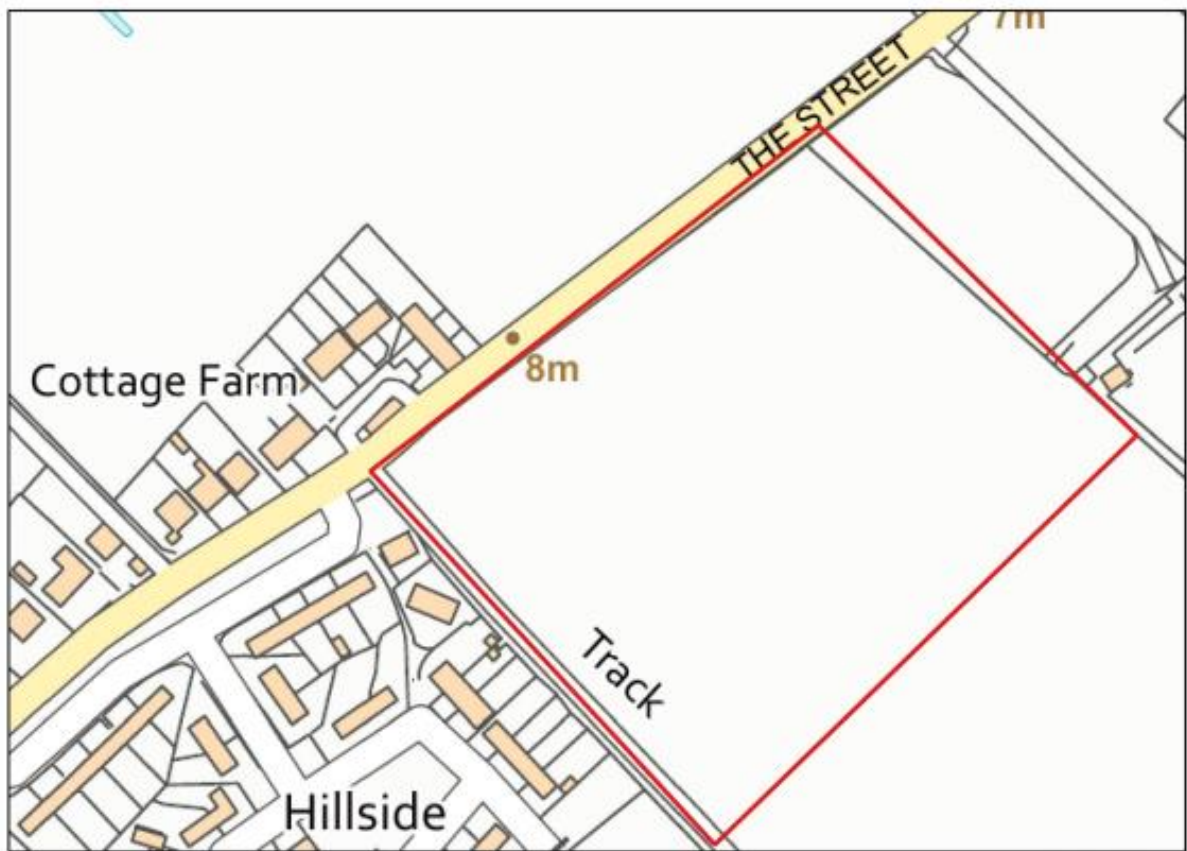

1:2,500

MM161 – New Plan – Site MAR1 – Land south of The Street

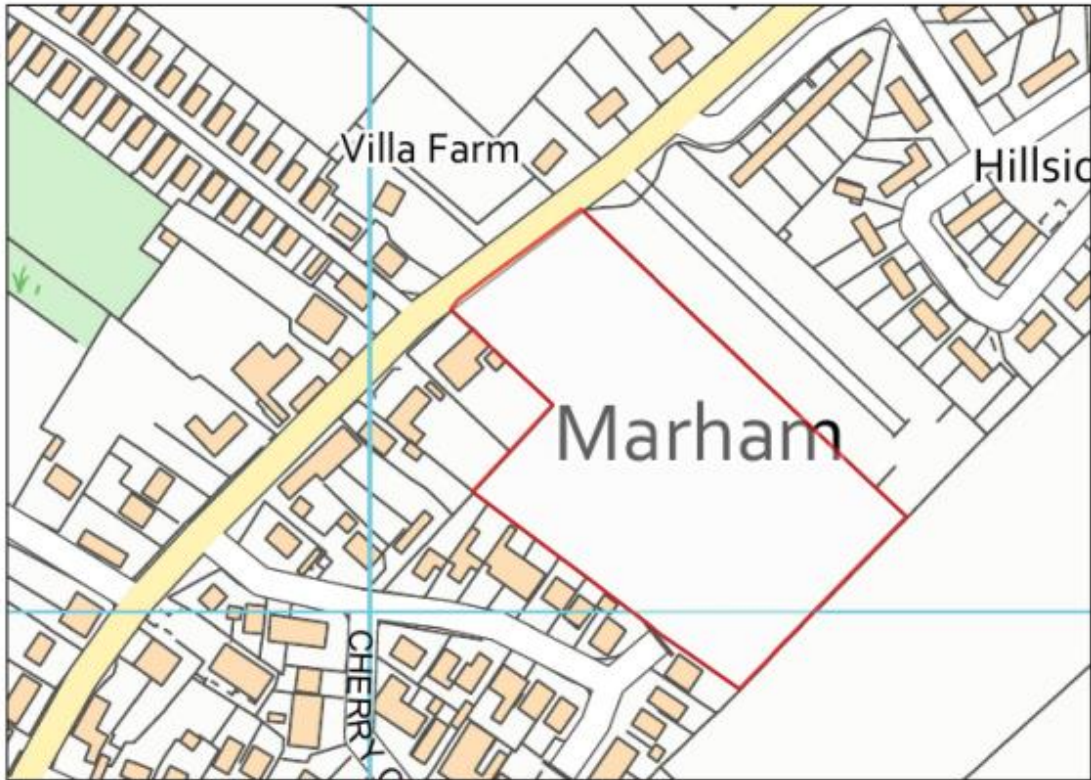

1:2,500