

52.47052710529505319053430536705391054150543905463054870551105535055590558305607056310565505679057030572705751057750579905823058470587105895059190594305967059910601506039060630608700

**WARNING**

THIS DRWG. IS NOT TO BE USED FOR CONSTRUCTION PURPOSES. THE LOCATION OF THE PIPE MUST BE VERIFIED AND PEGGED ON SITE BY THE PIPELINE OPERATOR BEFORE ANY EXCAVATION OR CONSTRUCTION WORK COMMENCES.

FOR FURTHER DETAILS PLEASE CONTACT FISHER GERMAN ON 0845 070 1245

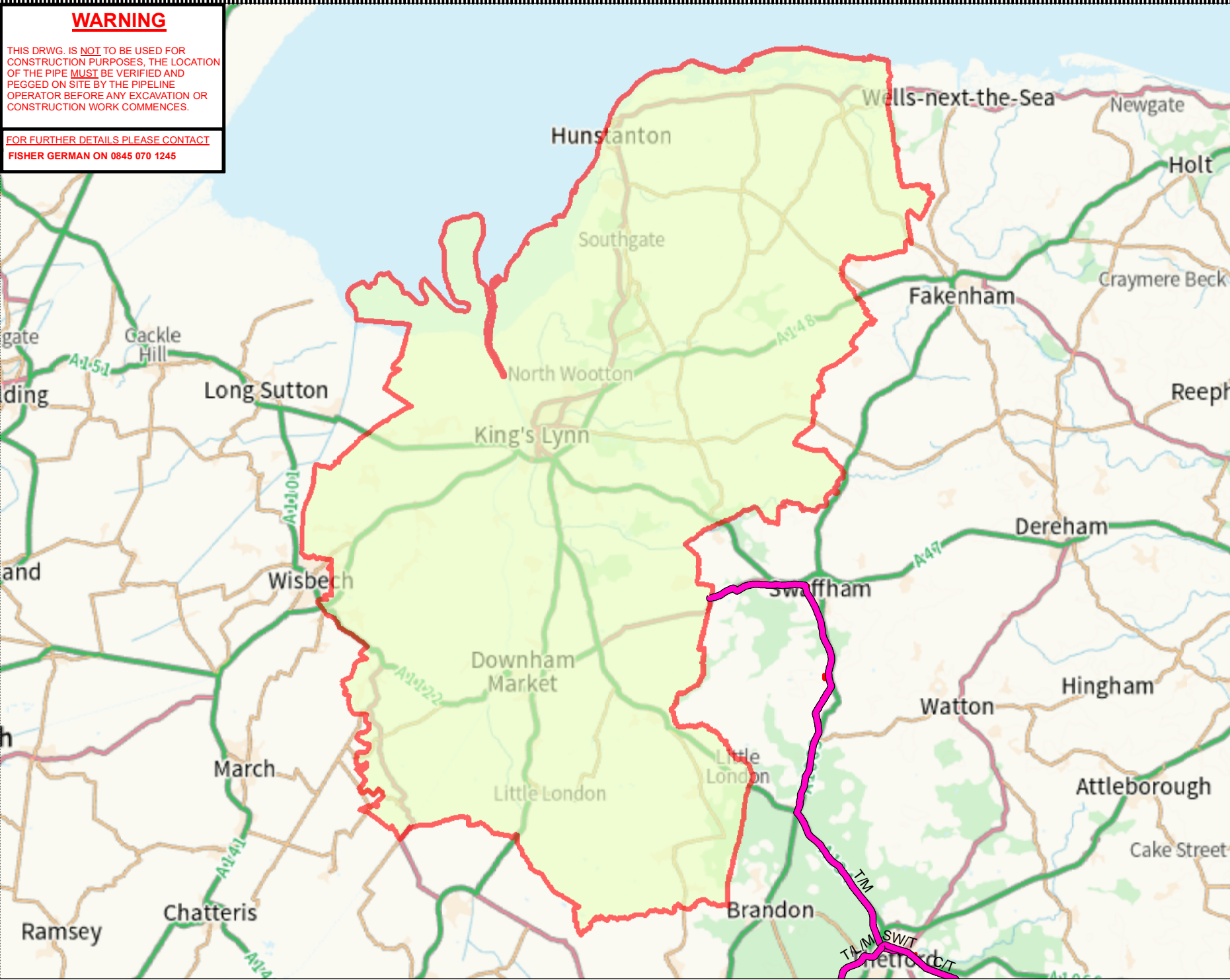

OVERVIEW WINDOW

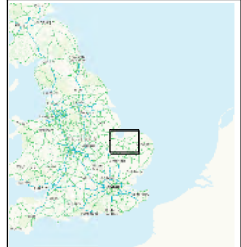

**Legend**

- EXOLUM
- Cathodic Protection

Nearest Postcode: PE33 9JS

Latitude & Longitude: 52.645428 , 0.57460998

Site centre coordinates: 567,792 - 315,899

Client:



TITLE: LOCATION PLAN EXTRACT OF PIPELINE T/M

SCALE: 1:350,000@ A4  
DATE: 08/08/2024

© Crown copyright and database rights 2024  
Ordnance Survey Licence Number AC000849937



THIS DRAWING IS PROTECTED BY COPYRIGHT. IT MAY NOT BE REPRODUCED IN ANY FORM OR BY ANY MEANS FOR ANY PURPOSE WITHOUT THE WRITTEN PERMISSION OF FISHER GERMAN LLP. CHARTERED SURVEYORS. Information produced by HM Land Registry. Crown copyright and database rights 2024.



The Estates Office,  
Norman Court, Ashby de la Zouch,  
Leicestershire, LE65 2UZ  
Telephone 0845 070 1245

DRAWING NO:  
King's Lynn and  
West Norfolk District

2818028420286602890029140293802962029860301009034030958030820310608130003154031760320203226032500327403298033220334603370033940341803442034660349000